

What's New with SQL Developer Data Modeler

Heli Helskyaho

HrOUG 2015

Introduction, Heli

- * Graduated from Helsinki University (Master of Science, computer science)
- * Worked with Oracle products since 1993, worked for IT since 1990
- * Database!
- * CEO for Kantamestarit Oy since 2000
- * CEO for Miracle Finland Oy since 10/2010
- * Oracle ACE Director since 2013 (ACE since 2011)
- * Author of the book Oracle SQL Developer Data Modeler for Database Design Mastery (Oracle Press, 2015)

ORACLE

20. GROUP
godišnja konferencija

Oracle SQL Developer Data Modeler for Database Design Mastery

Design, Deploy, and Maintain World-Class Databases
on Any Platform

Heli Helskyaho

Oracle ACE Director

Forewords by C.J. Date and Tom Kyte

Oracle
Press

Introduction, Heli

- * Been an Oracle Designer user since 1996 and Data Modeler user since 2010
- * Been solving performance problems since 1993
 - * Absolutely convinced that good database *design* and *documentation* will *reduce* this work.
 - * Absolutely convinced that it is *easier* to solve problems on database that has been *documented*

What is Data Modeler?

- * A tool for database design (supports all the "new" Oracle features)
- * Logical, relational, physical models, DDLs,...
- * Multidimensional models (DW), Data Flows etc.
- * For **designing** and **documenting** the **data architecture** and the **database**
- * Support for all the phases in database design and easy moving from one to another, support for reverse engineering
- * Support for version control and multiuser environment: XML files and Subversion

What is Data Modeler?

- * Import: Oracle repository, existing databases, Oracle Designer, file import (Erwin, Bachman), ...
- * Export: DDL, CSV, ...
- * Reporting (in tool itself and also Reporting Repository)
- * Standards: Design Rules, Preferences, Naming Standards, Domains, ...
- * Data Modeler viewer integrated in SQL Developer (3.0 ->), also reports

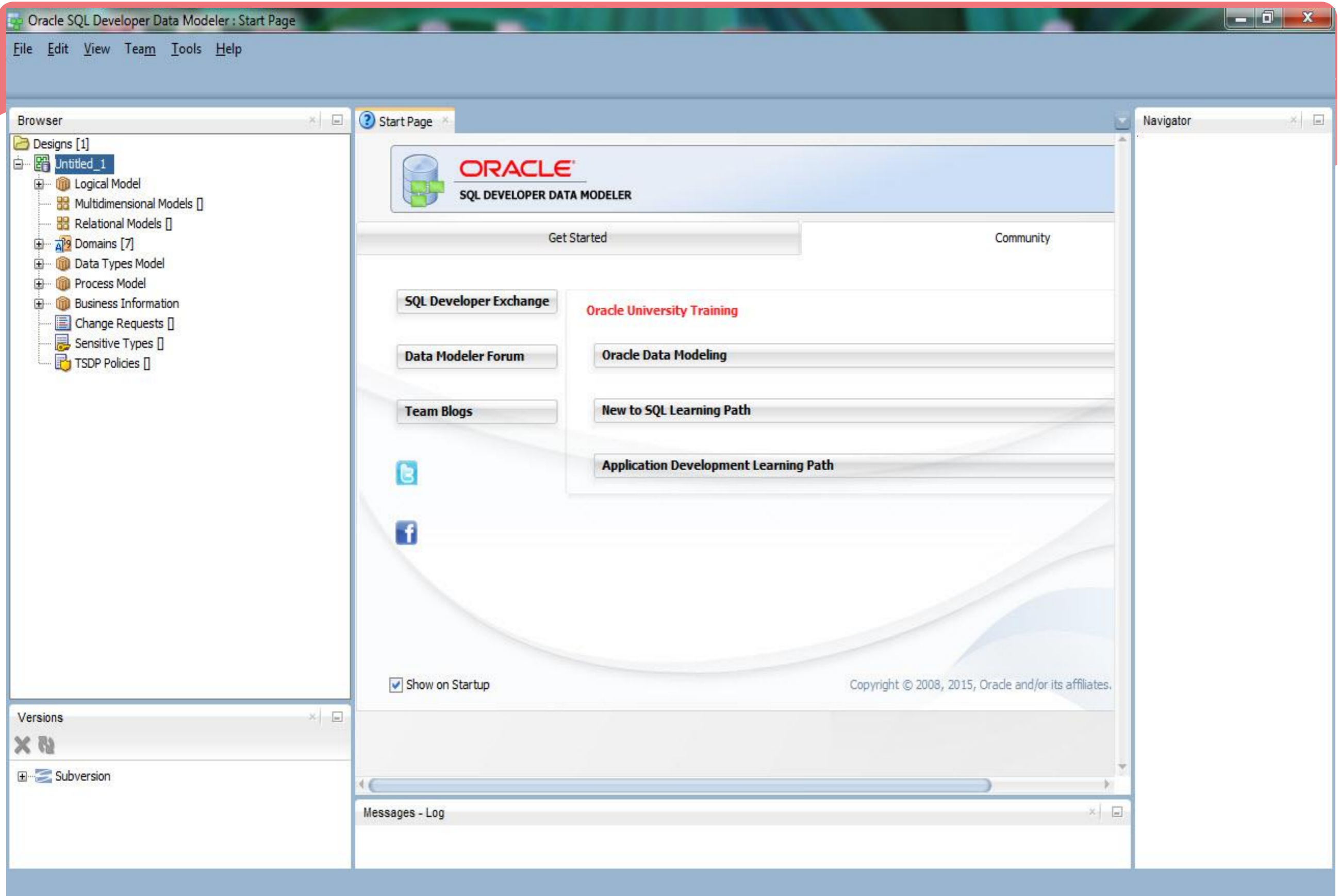

Agenda for this presentation

- * Journaling tables and other Table DDL Transformation Scripts
- * User Defined Properties
- * Search
- * Compare
- * Reverse Engineer

Preferences and Properties

- * Every version brings new Preferences and Properties to better enable you to tune the tool for your needs

Journaling

- * How to create journaling tables in DM 4.1?

Copy the file

- * dr_custom_scripts.xml
 - * from datamodeler\datamodeler\types\
 - * to your Default System Types Directory

Where is Default System Types Directory?

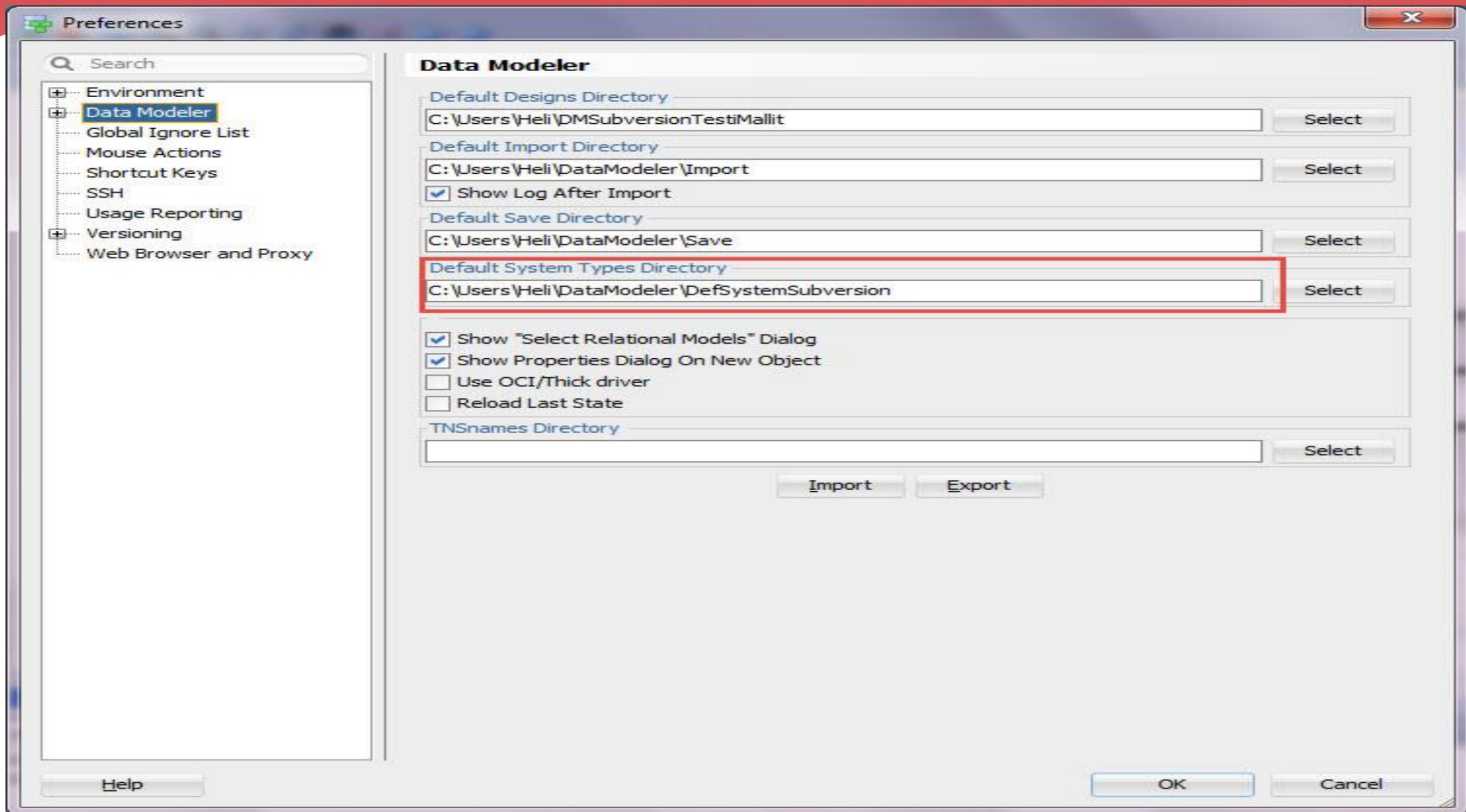

From

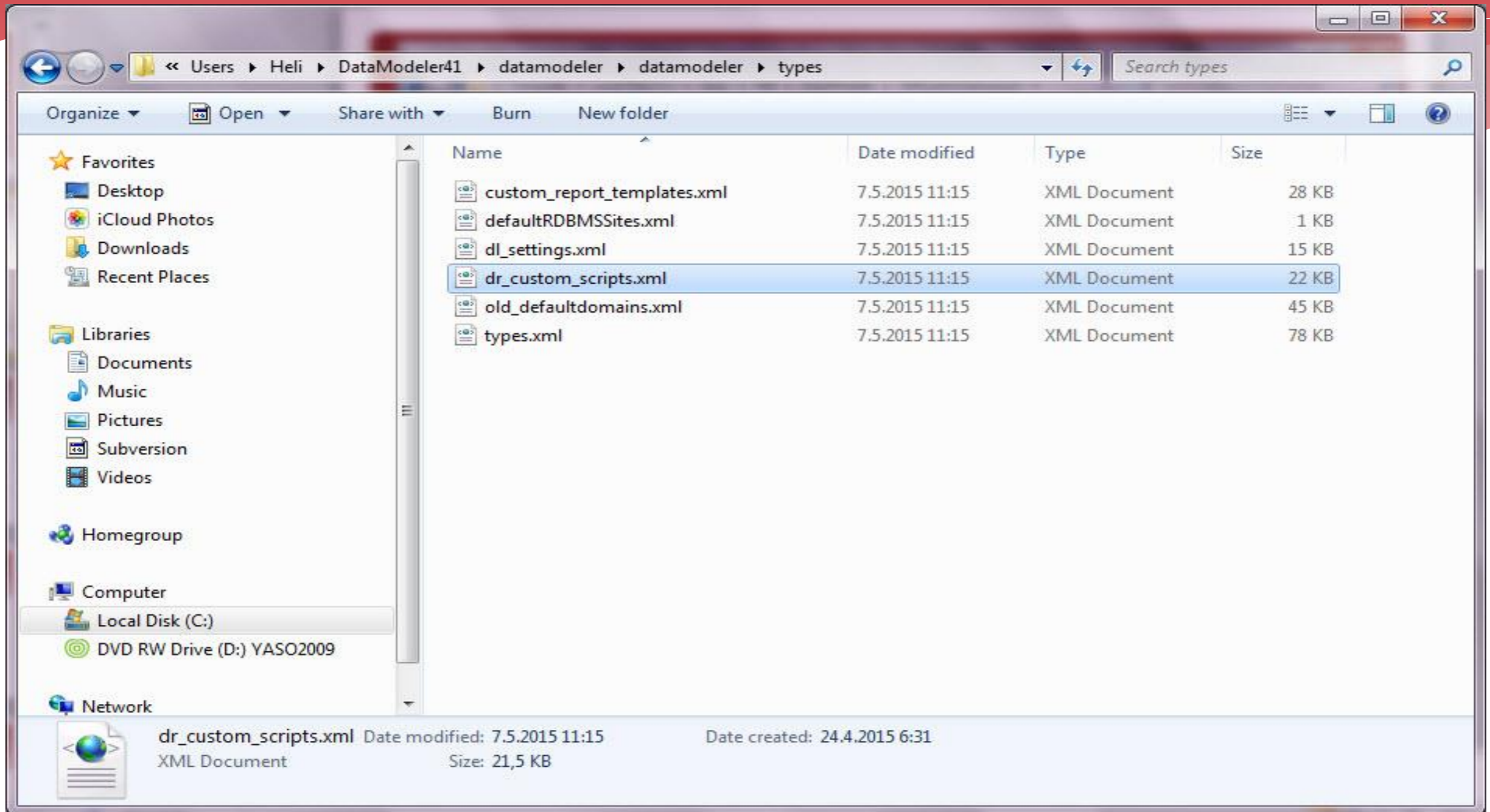

To

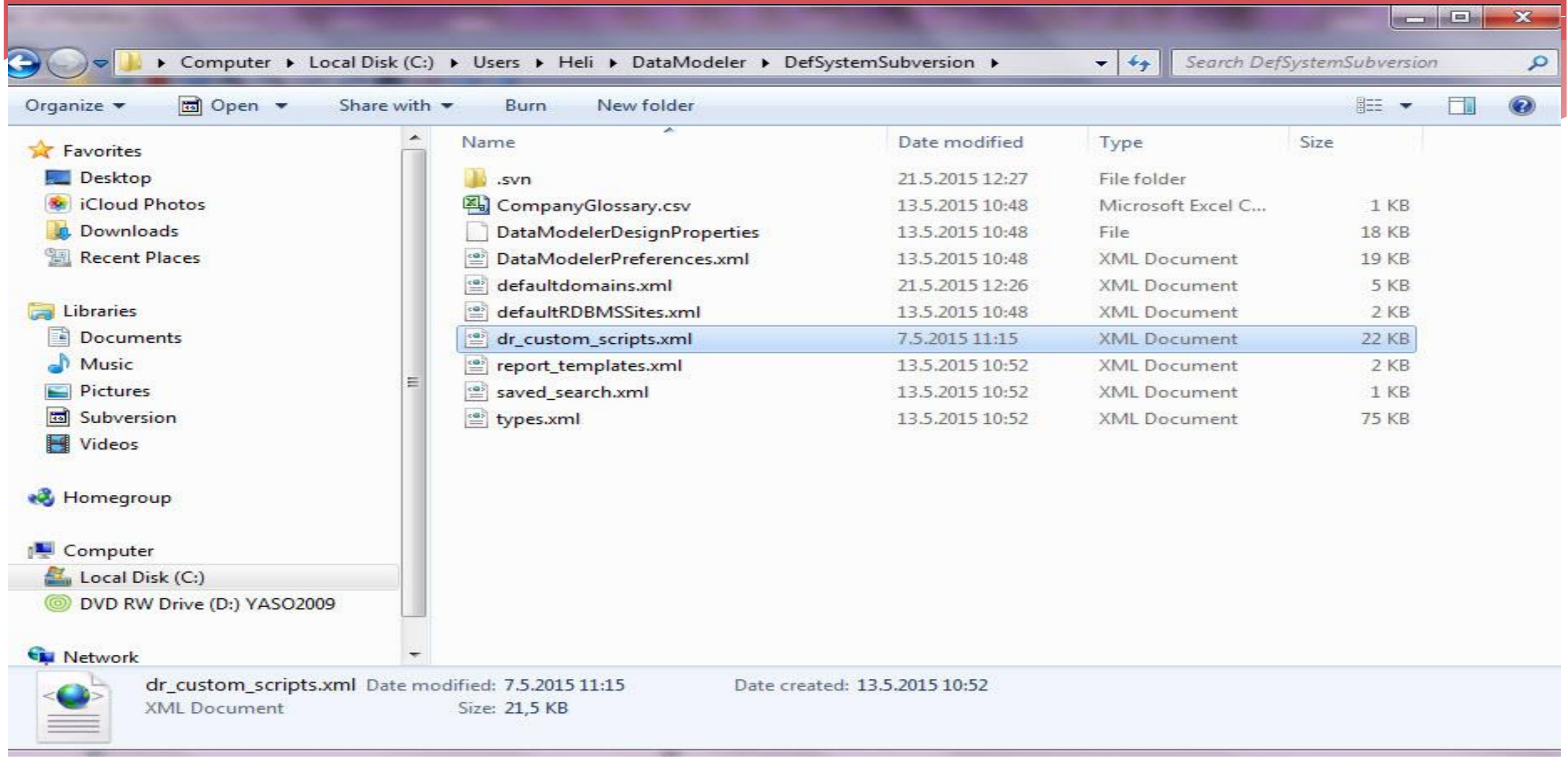

Want to test or edit?





Browser

- Designs [1]
 - OTNEMEA
 - Logical Model
 - Multidimensional M
 - Relational Models
 - Domains [7]
 - Data Types Model
 - Process Model
 - Business Informat
 - Change Requests
 - Sensitive Types
 - TSDP Policies

- Domains Administration Alt+Shift-D
- Types Administration Alt+Shift-T
- RDBMS Site Administration Alt+Shift-B
- Mask Templates Administration Alt+Shift-S
- Table To View Wizard Alt+Shift-A
- View To Table Wizard Alt+Shift-V
- Types To Domains Wizard Alt+Shift-P
- Name Abbreviations Alt+Shift-N
- Glossary Editor Alt+Shift-Y
- Object Names Administration
- Design Rules And Transformations**
- Compare/Merge Models Alt+Shift-M
- Features...
- Preferences...

Start Page

Order	NU
	DA
	VA
Customer_ID	NU
OrderNo)	

Overview View

- Design Rules Alt+Shift-R
- Custom Rules
- Libraries
- Transformations
- Table DDL Transformations

Table DDL Transformation Scripts

Active Script Set: Journal tables

Sets

Name
Journal tables
Empty script

Set Details

Name: Journal tables

Description:

Scripts

	Name	Engine
1	Before Create	Oracle Nashorn
2	Instead Of Create	Oracle Nashorn
3	After Create	Oracle Nashorn
4	End Of Script	Oracle Nashorn

Script

Table To Test: Customer

Library: Method:

```

9  - tableProxy - table definition in physical model
10 */
11 var ddl;
12 var lname;
13 //journal table name suffix
14 jnTabSuf = "_JN";
15 // trigger name suffix
16 jnTrgSuf = "_JNtrg";
17 prompt = model.getAppView().getSettings().isIncludePromptInDDL();
18 useSchema = model.getAppView().getSettings().isIncludeSchemaInDDL();
19 if(model.getStorageDesign().isOpen()){
20     if(useSchema){
21         lname = tableProxy.getLongName();
22     }else{
23         lname = tableProxy.getName();
24     }
25 }else{

```

Save Test Debug Close Help

17:34

Generate DDLs

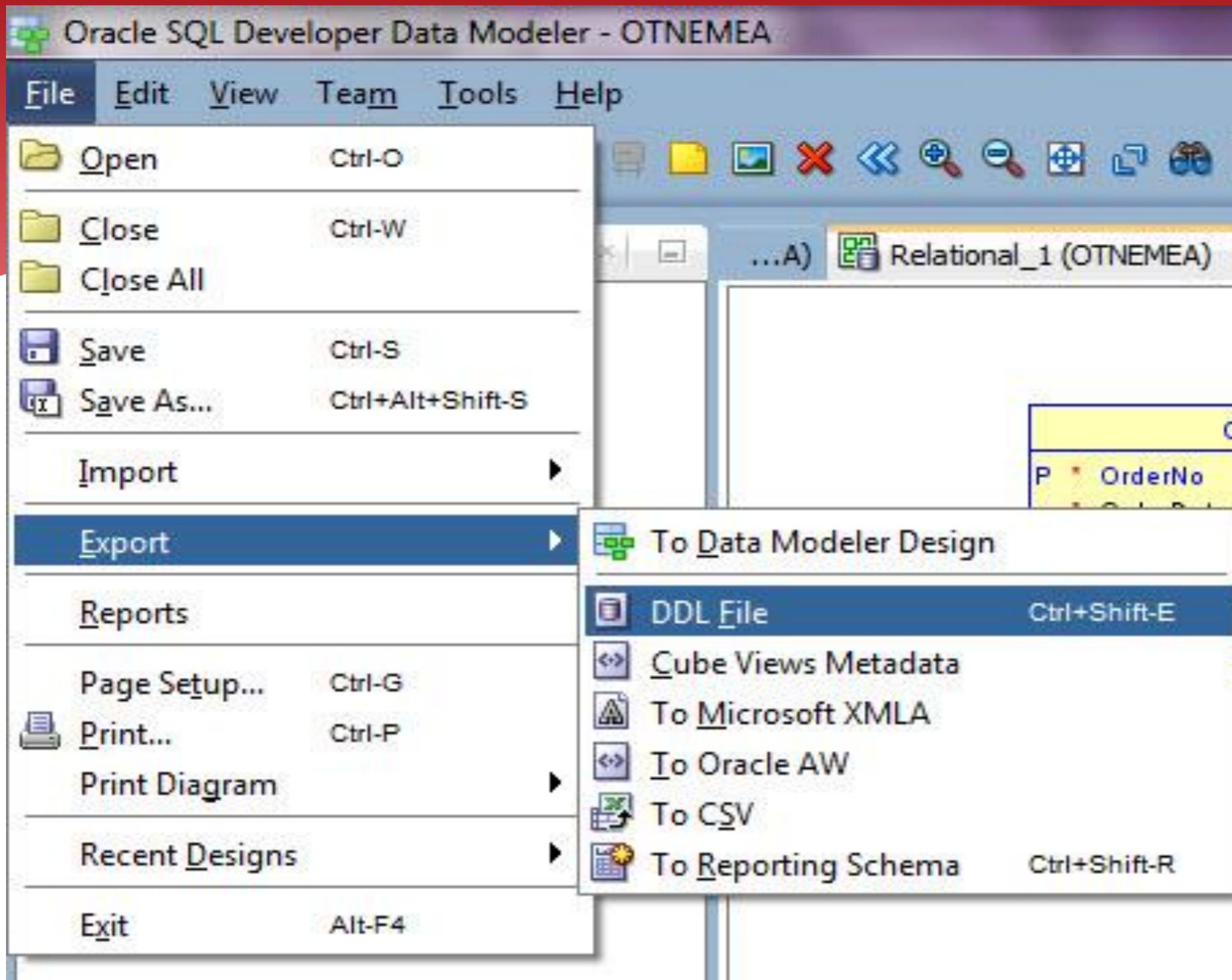

Select the scripts and tables



DDL Generation Options

'Create' Selection 'Drop' Selection Name Substitution Include Table Scripts Include Table DDL Scripts Orade Errors to Mask

Filter Active Script Set: Journal tables

Insert Scripts	Name
<input checked="" type="checkbox"/>	Customer
<input type="checkbox"/>	Order

Design Rules Include Comments Apply Name Substitution Regular DDL Generate DDL in Separate Files Generate REST Services

Save Configuration Load Configuration OK Cancel Help

DDL File Editor - Oracle Database 12c

Oracle Database 12c Relational_1 Generate Clear

```
41 PROMPT Creating Journal Table for 'Heli.Customer';
42 CREATE TABLE Heli.Customer_JN
43   (JN_OPERATION CHAR(3) NOT NULL
44   ,JN_ORACLE_USER VARCHAR2(30) NOT NULL
45   ,JN_DATETIME DATE NOT NULL
46   ,JN_NOTES VARCHAR2(240)
47   ,JN_APPLN VARCHAR2(35)
48   ,JN_SESSION NUMBER(38)
49   ,Name VARCHAR2 (200 CHAR)
50   ,Description VARCHAR2 (200 CHAR)
51   ,Customer_ID NUMBER NOT NULL
52   );
53
54 PROMPT Creating Journal Trigger for 'Heli.Customer';
55 CREATE OR REPLACE TRIGGER Heli.Customer_JNtrg
56   AFTER
57   INSERT OR
58   UPDATE OR
59   DELETE ON emp2 for each row
60   Declare
61   rec Heli.Customer_JN%ROWTYPE;
62   blank Heli.Customer_JN%ROWTYPE;
63   BEGIN
64     rec := blank;
65     IF INSERTING OR UPDATING THEN
66       rec.Name := :NEW.Name;
67       rec.Description := :NEW.Description;
68       rec.Customer_ID := :NEW.Customer_ID;
69       rec.JN_DATETIME := SYSDATE;
70       rec.JN_ORACLE_USER := SYS_CONTEXT ('USERENV', 'SESSION_USER');
71       rec.JN_APPLN := SYS_CONTEXT ('USERENV', 'MODULE');
72       rec.JN_SESSION := SYS_CONTEXT ('USERENV', 'SESSIONID');
73       IF INSERTING THEN
74         rec.JN_OPERATION := 'INS';
75       ELSIF UPDATING THEN
76         rec.JN_OPERATION := 'UPD';
77     END IF;
```

Save Find Close Help

What else can I do with those Table DDL Transformation Scripts?

- * Anything!
- * For instance you want to generate DDL for a RDBMS that is not supported by Data Modeler? Use this functionality (instead of create)!

User Defined Properties (UDPs)



Copy the file

- * Types.xml
 - * from datamodeler\datamodeler\types\
 - * to your Default System Types Directory

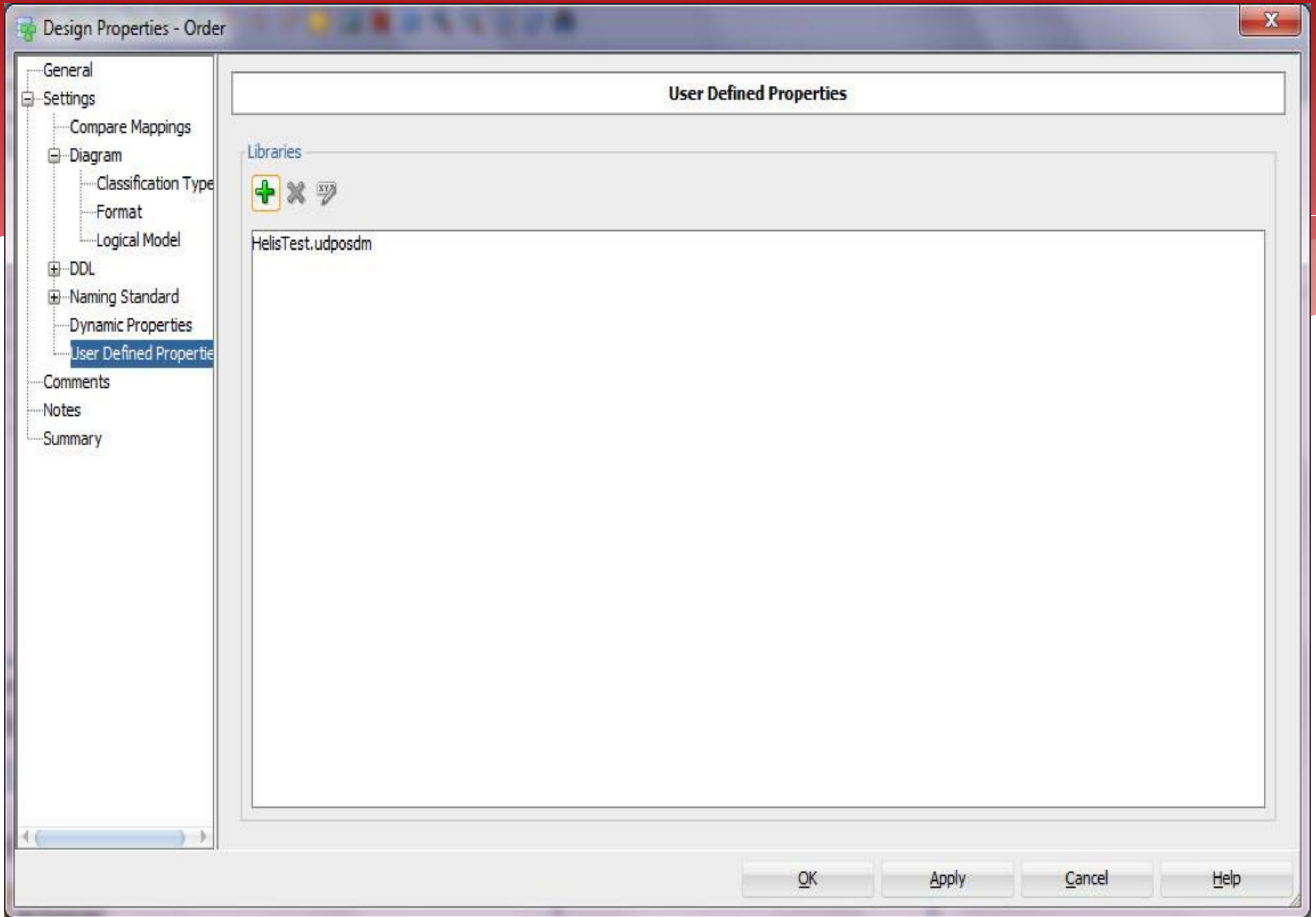

User Property Library [X]

File
 File Name: .udposdm

Groups
 + X | Filter:
 Name:

--

Properties
 + X | Filter:
 Name:

--

Property Details

Property Name: Type:

Display Name: Group:

Default Value:

Description:

List Of Values
 + X

Value	Default

Objects

Type	Use	Visible	Color
Attribute	<input type="checkbox"/>	<input type="checkbox"/>	
Collection Type	<input type="checkbox"/>	<input type="checkbox"/>	
Column	<input type="checkbox"/>	<input type="checkbox"/>	
Distinct Type	<input type="checkbox"/>	<input type="checkbox"/>	
Entity	<input type="checkbox"/>	<input type="checkbox"/>	
Entity View	<input type="checkbox"/>	<input type="checkbox"/>	
Foreign Key	<input type="checkbox"/>	<input type="checkbox"/>	
Index	<input type="checkbox"/>	<input type="checkbox"/>	
Relationship	<input type="checkbox"/>	<input type="checkbox"/>	
Structured Type	<input type="checkbox"/>	<input type="checkbox"/>	
Structured Type Attribute	<input type="checkbox"/>	<input type="checkbox"/>	
Table	<input type="checkbox"/>	<input type="checkbox"/>	
Table View	<input type="checkbox"/>	<input type="checkbox"/>	

Save Cancel Help

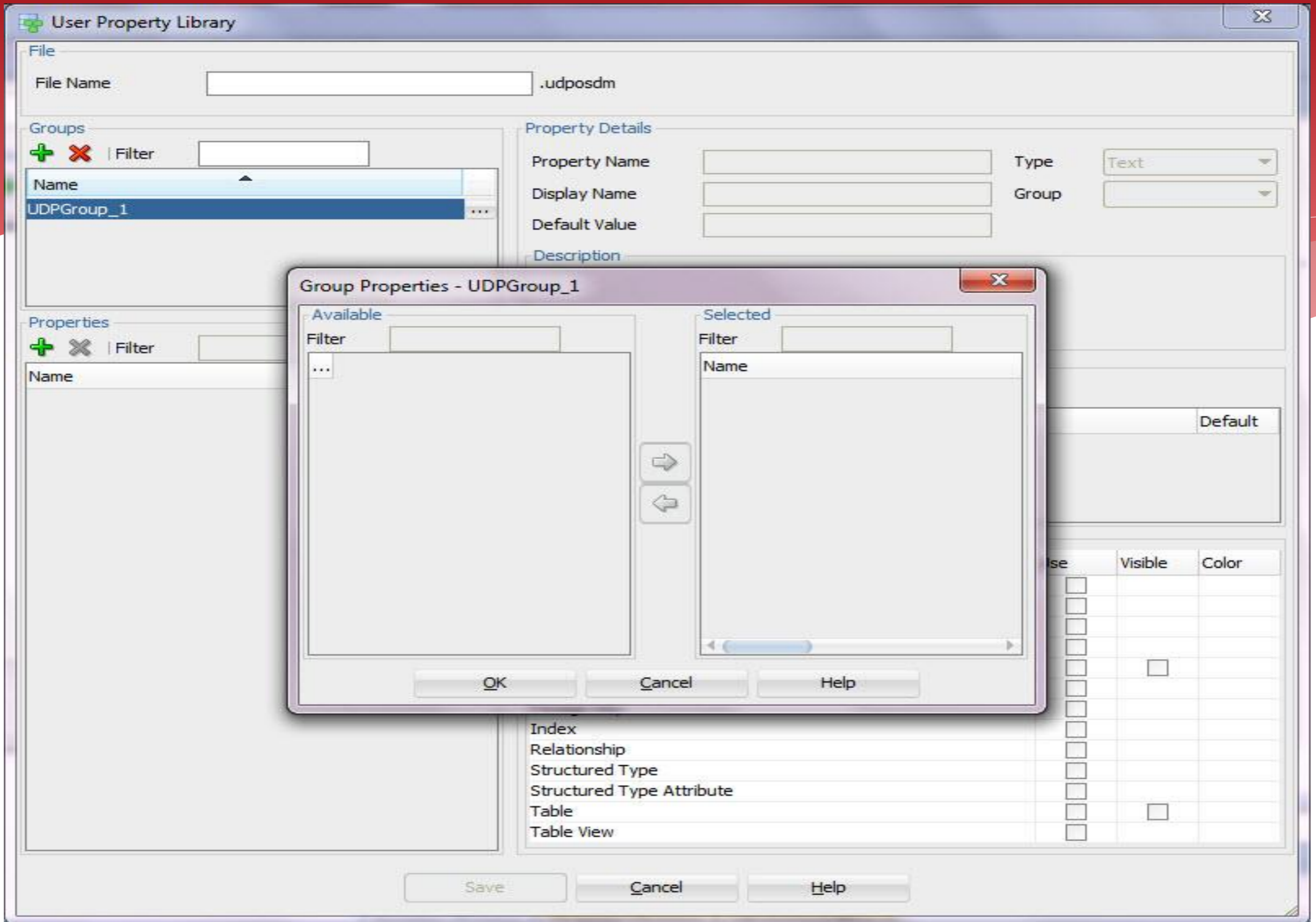

User Property Library

File Name: HelisUDP .udposdm

Groups

+ X | Filter

Name
UDPGroup_1

Properties

+ X | Filter

Name
UDP_1

Property Details

Property Name: Attr_And_Col_Property Type: Number

Display Name: Ready Group: UDPGroup_1

Default Value: 0

Description

Is the attribute or column ready.

List Of Values

+ X

Value	Default

Objects

Type	Use	Visible	Color
Attribute	<input checked="" type="checkbox"/>	<input type="checkbox"/>	
Collection Type	<input type="checkbox"/>	<input type="checkbox"/>	
Column	<input checked="" type="checkbox"/>	<input type="checkbox"/>	
Distinct Type	<input type="checkbox"/>	<input type="checkbox"/>	
Entity	<input type="checkbox"/>	<input type="checkbox"/>	
Entity View	<input type="checkbox"/>	<input type="checkbox"/>	
Foreign Key	<input type="checkbox"/>	<input type="checkbox"/>	
Index	<input type="checkbox"/>	<input type="checkbox"/>	
Relationship	<input type="checkbox"/>	<input type="checkbox"/>	
Structured Type	<input type="checkbox"/>	<input type="checkbox"/>	
Structured Type Attribute	<input type="checkbox"/>	<input type="checkbox"/>	
Table	<input type="checkbox"/>	<input type="checkbox"/>	
Table View	<input type="checkbox"/>	<input type="checkbox"/>	

Save Cancel Help

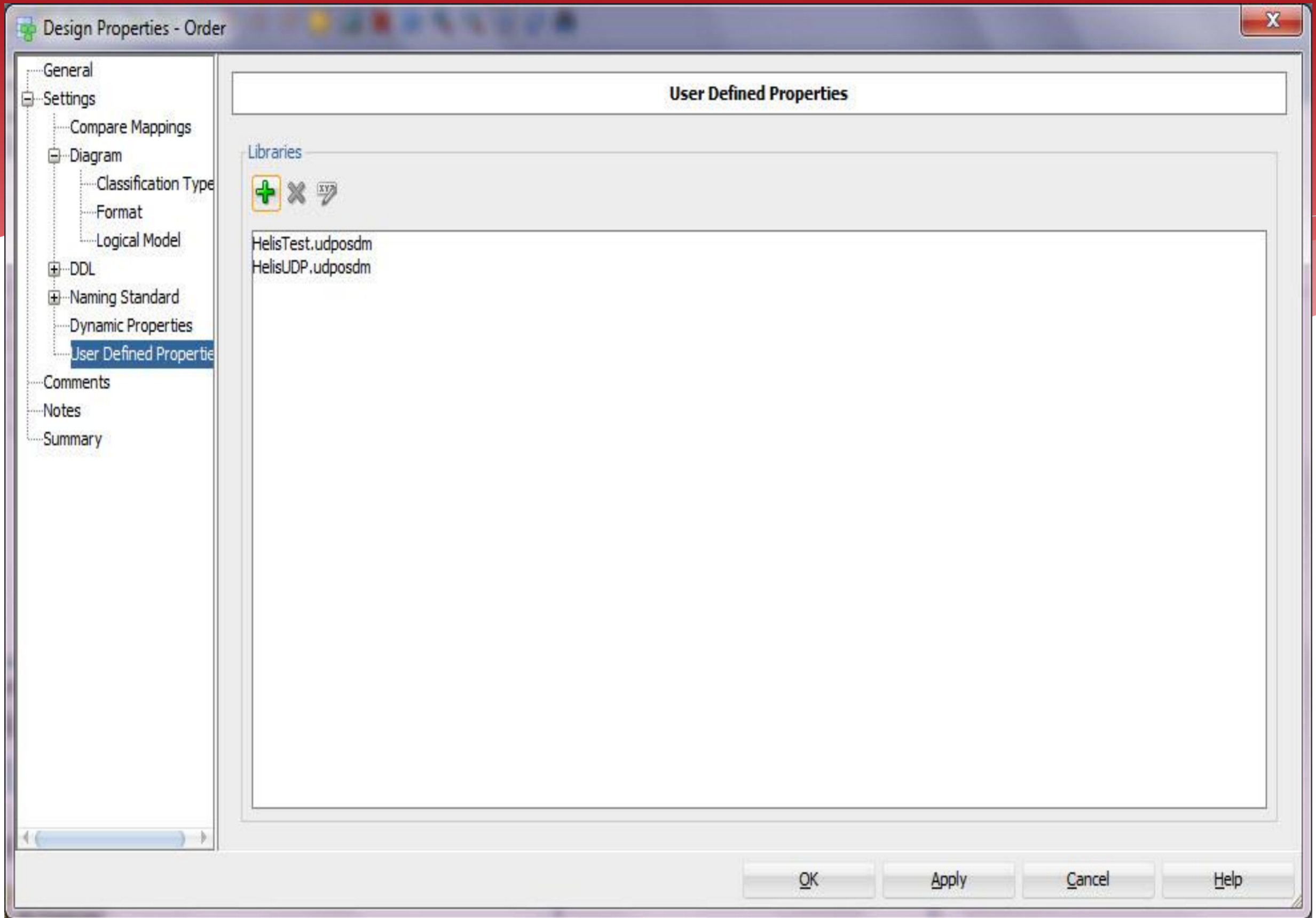

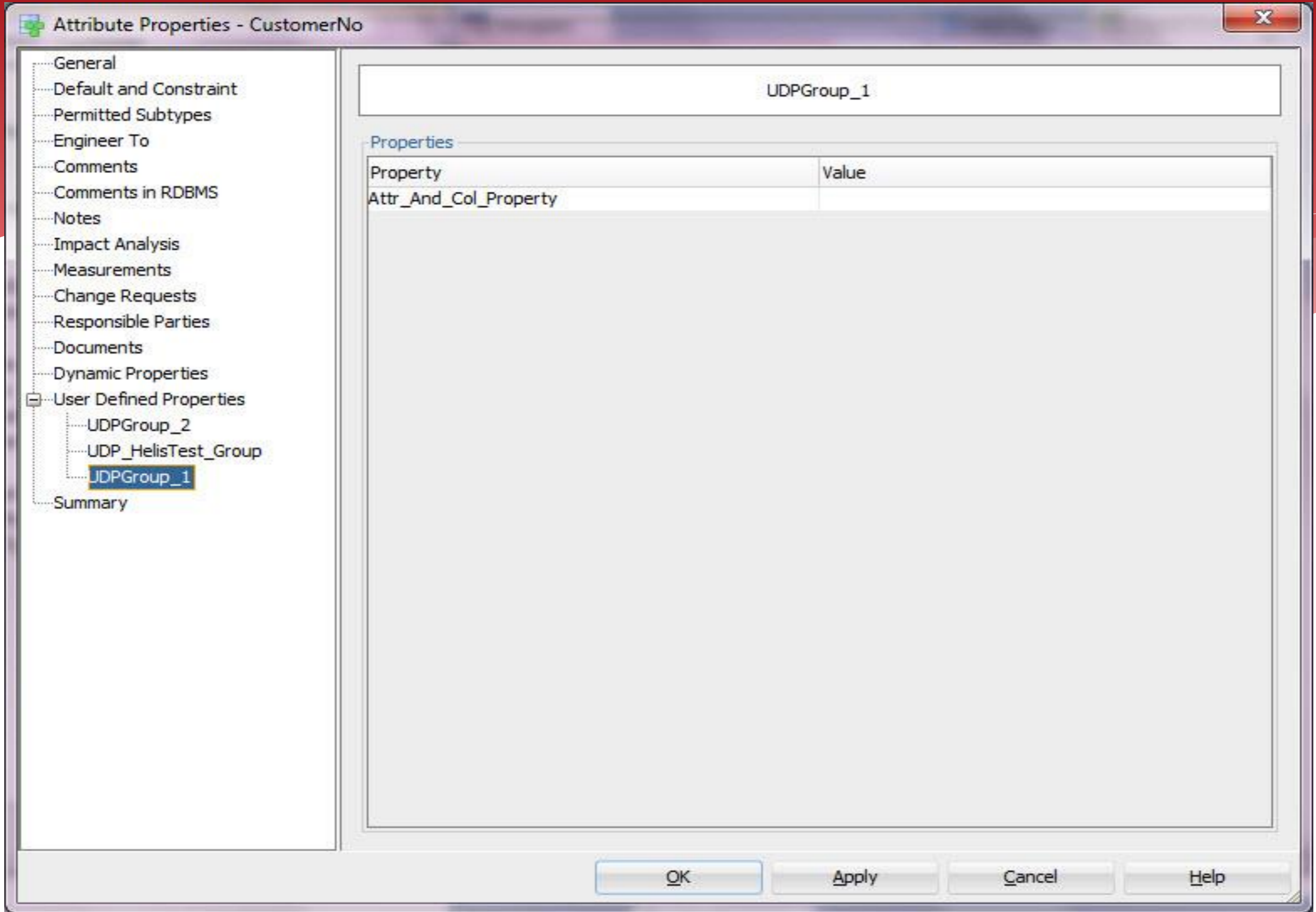

Why would I like to use UDPs?

- * For instance any UDP can be used in search as any "normal" property...

Search



Search, v 4.1

- * Search inside an active model
 - * View | Model Search
 - * Search icon on tool bar
- * Search the active pane (incl Message – Log)
 - * Edit | Find
- * Search globally on open designs
 - * View | Global Search
- * Search the Help
 - * Help | Search

Search for Reporting

- * Search inside an active model
 - * View | Model Search
 - * Search icon on tool bar
- * Search globally on open designs
 - * View | Global Search

Preferences

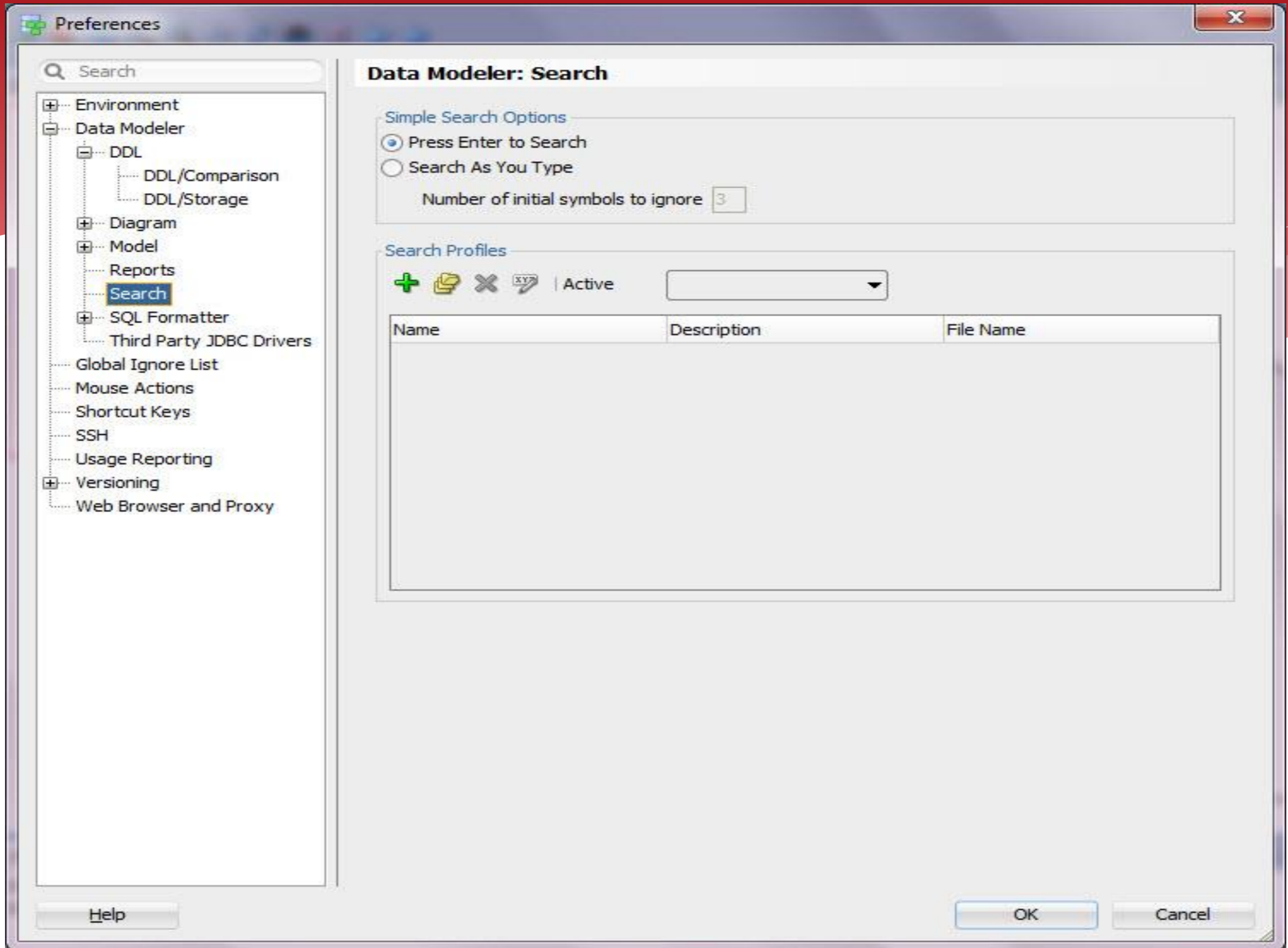

Model Search

Logical (Customer)

 | Simple Mode Advanced Mode | Saved searches

Options

 Search... Case Sensitive Use RegEx Stop On First Search Profile

Results

 | Filter | |

Name	Property	Type	Content
------	----------	------	---------

Diagrams

Search, Simple Mode

Logical (Customer)

Simple Mode Advanced Mode Saved searches

Options

Case Sensitive Use RegEx Stop On First Search Profile

Results

ALL

Name	Property	Type	Content
Company.Company PK	Attributes and relationships i...	Key	CPY CUSTOMERS FK (Customer - 0..1:1..1 - Company)
Company.CUSTOMERS cno	Delegate element	Attribute	CustNo
CPY CUSTOMERS FK	Name	Relationship	CPY CUSTOMERS FK
Customer	Comment	Entity	This is a Customer who makes orders and pays bills.
Customer	Name	Entity View	Customer
Customer.CommonProperty	Entity	Attribute	Customer
Customer.CustNo	Entity	Attribute	Customer
Customer.CUSTOMERS_PK	Attributes and relationships i...	Key	CustNo
Person.CUSTOMERS cno	Delegate element	Attribute	CustNo
Person.Person PK	Attributes and relationships i...	Key	person CUSTOMERS FK (Customer - 0..1:1..1 - Person)
person CUSTOMERS FK	Name	Relationship	person CUSTOMERS FK

Diagrams

- Logical
- Logical - SubView_3
- Logical - SubView_10
- Display_1
- Logical - SubView_7
- Display_2

Regular Expression

Logical (Customer)

Simple Mode | Advanced Mode | Saved searches | <New Search> | More...

Options

(f|ht)tps?: Case Sensitive Use RegEx Stop On First Search Profile

Results

Filter ALL | Report | Properties

Name	Property	Type	Content
Twitter_Info.url	Comment	Attribute	http:\\testi.fi

Diagrams

Logical
Display_1

Logical (Customer)

Simple Mode Advanced Mode Saved searches <New Search> More...

Options

cust Case Sensitive Use RegEx Stop On First Search Profile

Results

Filter ALL Report Properties

Name	Type	Content
Company.Compar...	Key	CPY CUSTOMERS FK (Customer - 0..1:1..1 - Company)
Company.CUSTO...	Attribute	CustNo
CPY CUSTOMERS	Relationship	CPY CUSTOMERS FK
Customer	Entity	This is a Customer who makes orders and pays bills.
Customer	Entity View	Customer
Customer.CommonProperty	Attribute	Customer
Customer.CustNo	Attribute	Customer
Customer.CUSTOMERS_PK	Key	CustNo
Person.CUSTOMERS cno	Attribute	CustNo
Person.Person PK	Key	person CUSTOMERS FK (Customer - 0..1:1..1 - Person)
person CUSTOMERS FK	Relationship	person CUSTOMERS FK

Diagrams

- Logical
- Logical - SubView_3
- Logical - SubView_10
- Display_1
- Logical - SubView_7
- Display 2

Logical (Customer)

Simple Mode Advanced Mode Saved searches <New Search> More...

Options

cust Case Sensitive Use RegEx Stop On First Search Profile

Results

Filter Entity Logical Report Properties

Name	Property	Type	Content
Customer	Comment	Entity	This is a Customer who makes orders and pays bills.

Diagrams

- Logical
- Logical - SubView_3
- Logical - SubView_10
- Display_1
- Logical - SubView_7
- Display_2

Reports

Reports

Output Format: HTML JVM Options:

Report Title: Search Results

Report File Name: SearchResultsDetails_19

Templates

Custom Standard

 Manage

Replace Boolean Values True False

Show Filter In Report

Generate Report Close Help

Reports

Reports

Output Format: HTML ▼ JVM Options:

Report Title: Search Results

Report File Name: SearchResultsDetails_19

Templates

Custom Standard

Manage

Generate Report Close Help

Standard Templates



Reports

Reports

Available Reports: Tables

Output Format: HTML JVM Options

Report Title: All Tables Details

Report File Name: AllTablesDetails_12

Templates

Standard Custom

Manage

Designs

Loaded Designs Reporting Schema

Designs

Available Designs: OTNEMEA

Available Models: Relational_1

Report Configurations: Manage

Clear Diagrams

Generate Report Close Help

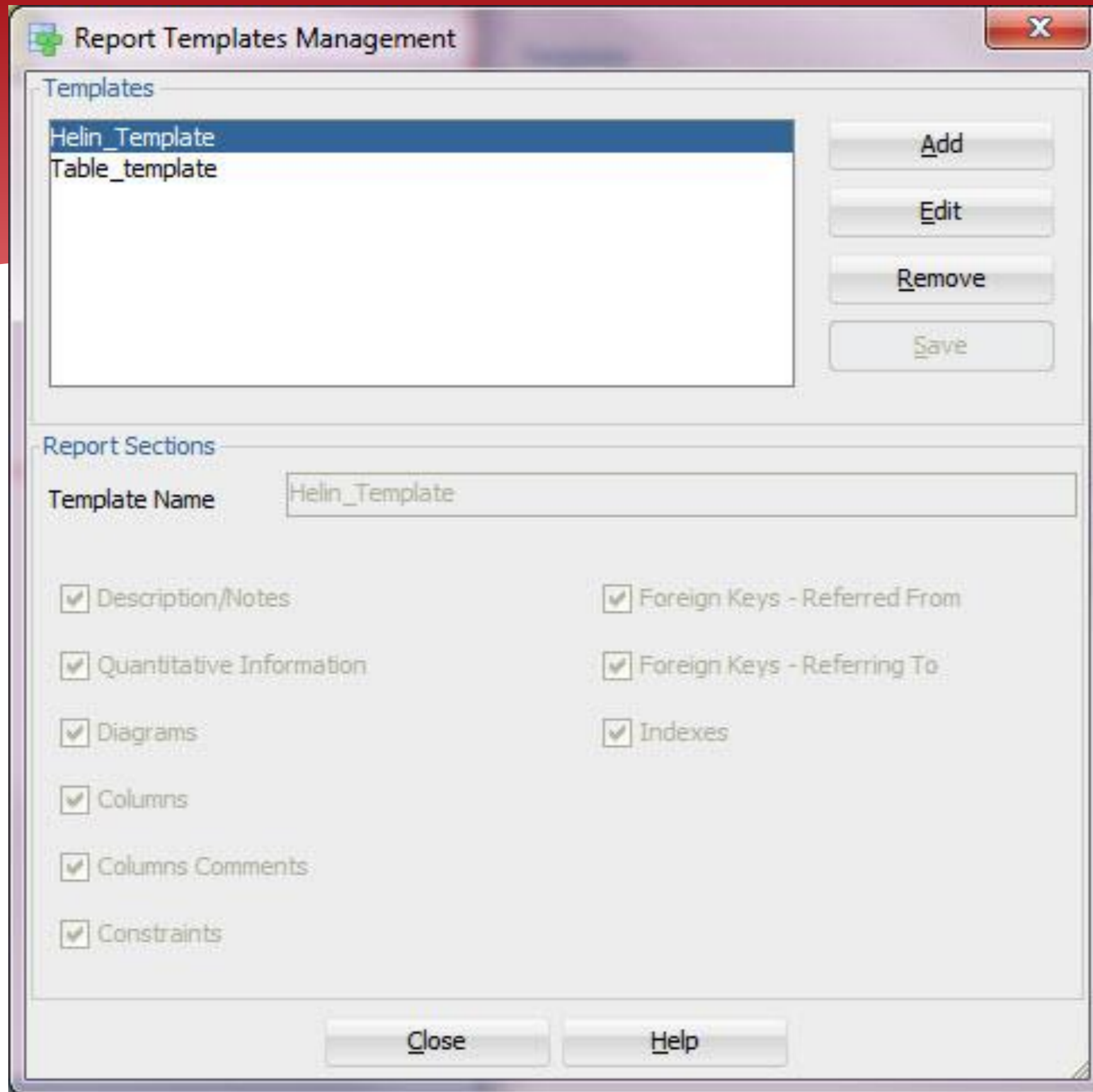

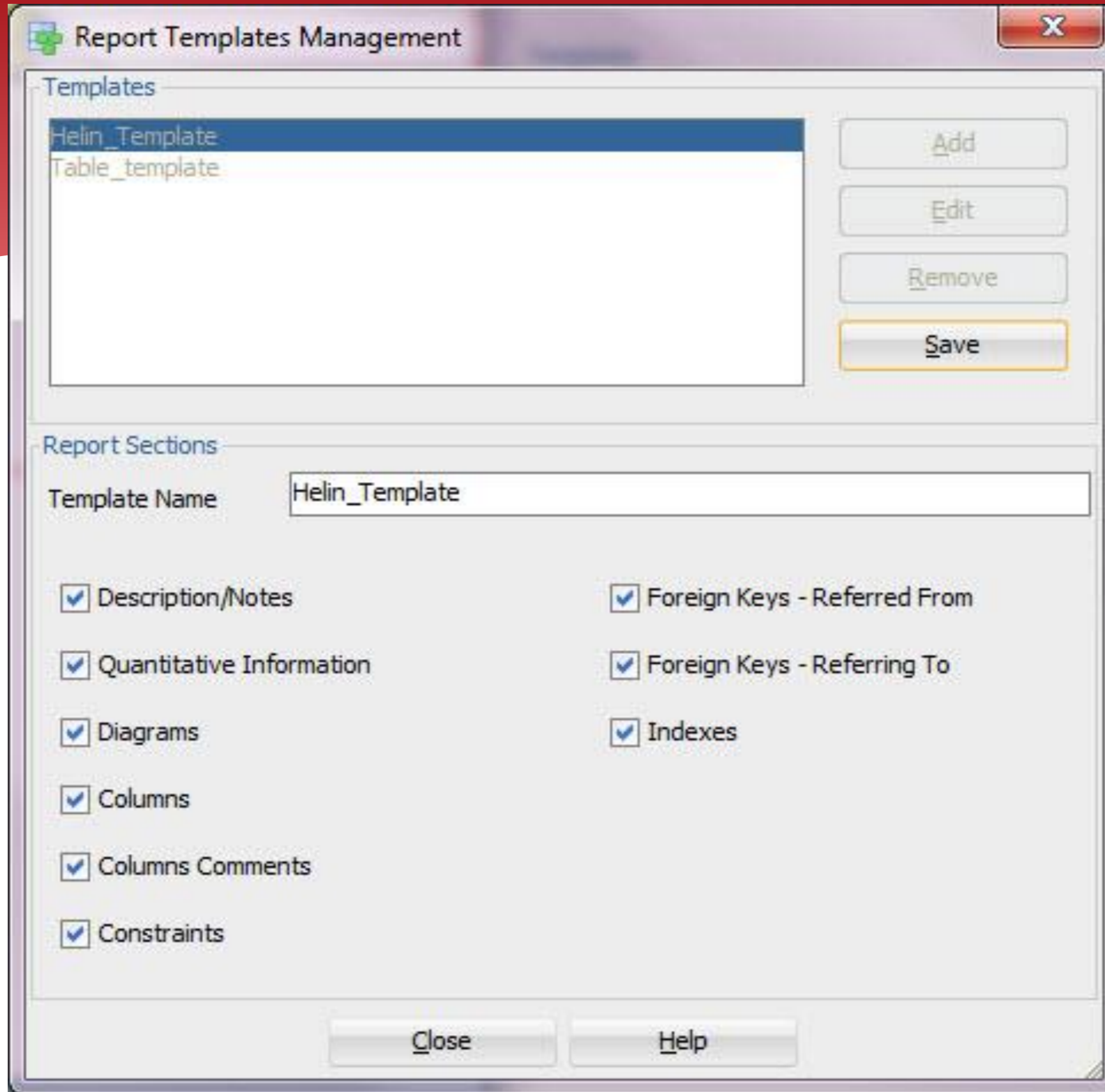

Custom Templates



Reports

Available Reports: Tables

Output Format: HTML

JVM Options: []

Report Title: All Tables Details

Report File Name: AllTablesDetails_12

Templates

Standard Custom

[] Replace Boolean Values

True [] False []

Designs

Loaded Designs Reporting Schema

Available Designs: Customer

Available Models: Relational_1

Report Configurations: Standard Report Configur...

[] Clear Diagrams

Generate Report Close Help

Reports [X]

Reports

Available Reports: Tables

Output Format: HTML JVM Options: []

Report Title: All Tables Details

Report File Name: AllTablesDetails_12

Templates

Standard Custom

[] Manage

Replace Boolean Values True [] False []

Designs

Loaded Designs Reporting Schema

Designs

Available Designs: Customer

Available Models: Relational_1

Report Configurations: Standard Report Configur... Manage

Clear Diagrams

Generate Report Close Help

(Note: A dropdown menu is open over the 'Replace Boolean Values' section, showing options: Y, YES, y, yes)

Custom reports template

Templates



CRTemplate_1

Template

Name: HelisTemplate_1

Description: Heli's custom reports template

Available Collections

- All inds_PK_uk_no FK keys
- Columns
- FK associations list
- nestedColumns
- Table check constraints



Report Layout (1 of maximum 30 selected)

Section	Custom Name
Table	Taulu



Available Properties

- hiveName
- Additional_classification_types
- After create
- All classification types
- All inds_PK_uk_no FK keys
- Allow column reorder
- Based on structured type
- Before create
- Before drop
- Classification type
- Created time
- End of script
- Exist dependency constraint name
- Exist dependency generate in DDL
- Exist dependency generation level
- FK associations list
- hiveSchema
- Is engineer to relation
- Marked generate
- Name



Report Columns (4 of maximum 30 selected)

Column Number	Property Name	Column Name	Column Width (0.0% used)	Data Sort Order
1	Abbreviation	Abbreviation	0.0	▼
2	Comment	Comment	0.0	▼
3	Comment in RDBMS	Comment in RDBMS	0.0	▼
4	Deprecated	Deprecated	0.0	▼



Close

Help

Reports

Reports

Available Reports: Tables

Output Format: HTML JVM Options: []

Report Title: All Tables Details

Report File Name: AllTablesDetails_12

Templates

Standard Custom

[] Manage

HelisTemplate_1 False []

Designs

Loaded Designs Reporting Schema

Designs

Available Designs: Customer

Available Models: Relational_1

Report Configurations: Standard Report Configur... Manage

Clear Diagrams

Generate Report Close Help

Search, Advanced Mode

Logical (Customer) ✕ 📄

 | Simple Mode **Advanced Mode** | Saved searches

Options **Results**

Object Type

Stop On First Use RegEx OR AND

Searchable Properties

Logical (Customer)



Simple Mode Advanced Mode

Saved searches

<New Search>

More...

Options

Results

Object Type

Attribute Logical

Add Property

Search

Stop On First Use RegEx OR AND

Searchable Properties

Collection type

Not

Case Sensitive



- Collection type
- Comment
- Comment in RDBMS
- Constraint comment
- Constraint comment in RDBMS
- Constraint name
- Constraint notes
- Constraints text

Logical (Customer)



Simple Mode

Advanced Mode

Saved searches

<New Search>

More...

Options

Results

Object Type

Attribute Logical

Add Property

Search

Stop On First

Use RegEx

OR AND

Searchable Properties

Comment

Not

http

Case Sensitive



Logical (Customer)



Simple Mode

Advanced Mode

Saved searches

<New Search>

More...

Options

Results



Report

Properties

Name	Property	Type	Content
Twitter_Info.url	Comment	Attribute	http:\\testi.fi

Diagrams

Logical
Display_1

Global Search

Global Search

Options

 Case Sensitive Use RegEx Stop On First | Search Profile | Saved searches

Results

 | Model | Object | |

Design / Model	Name	Property	Type	Content
----------------	------	----------	------	---------

Diagrams

Bonus 1: Search, Setting Common Properties



- * Search, Properties

Logical (Customer)

 | Simple Mode Advanced Mode | Saved searches

Options Results

 | |

Name	Property	Type	Content
Company.CUSTOMERS cno	Name	Attribute	CUSTOMERS cno
Customer.CustNo	Name	Attribute	CustNo
Person.CUSTOMERS cno	Name	Attribute	CUSTOMERS cno

Diagrams

- Logical
- Logical - SubView_3
- Logical - SubView_10
- Display_1
- Logical - SubView_7
- Display_2
- Display_1

Set Common Properties

Property Name ▲	Old Value	New Value	Type
Collection type			... CollectionType
Constraint comment			↕ String
Constraint comment in RDBMS			↕ String
Constraint notes			↕ String
Data type precision	16		↕ String
Data type scale			↕ String
Data type size			↕ String
Default value			↕ String
Deprecated	false		↕ boolean
Distinct type			... DistinctType
Domain	Unknown		... Domain
Formula desc			↕ String
Logical datatype	NUMERIC		... LogicalDatatype
Name fixed	false		↕ boolean
Name has quotes	false		↕ boolean
Nulls allowed	false		↕ boolean
Sensitive type description			↕ String
Source type			↕ String
Structured type			... StructuredType
Used as remote object	false		↕ boolean
Use DDL transformation script	false		↕ boolean
Use domain constraints	false		↕ boolean
Uses default value	false		↕ boolean

Apply Close Help

Bonus 2: Using Excel report for updating the design



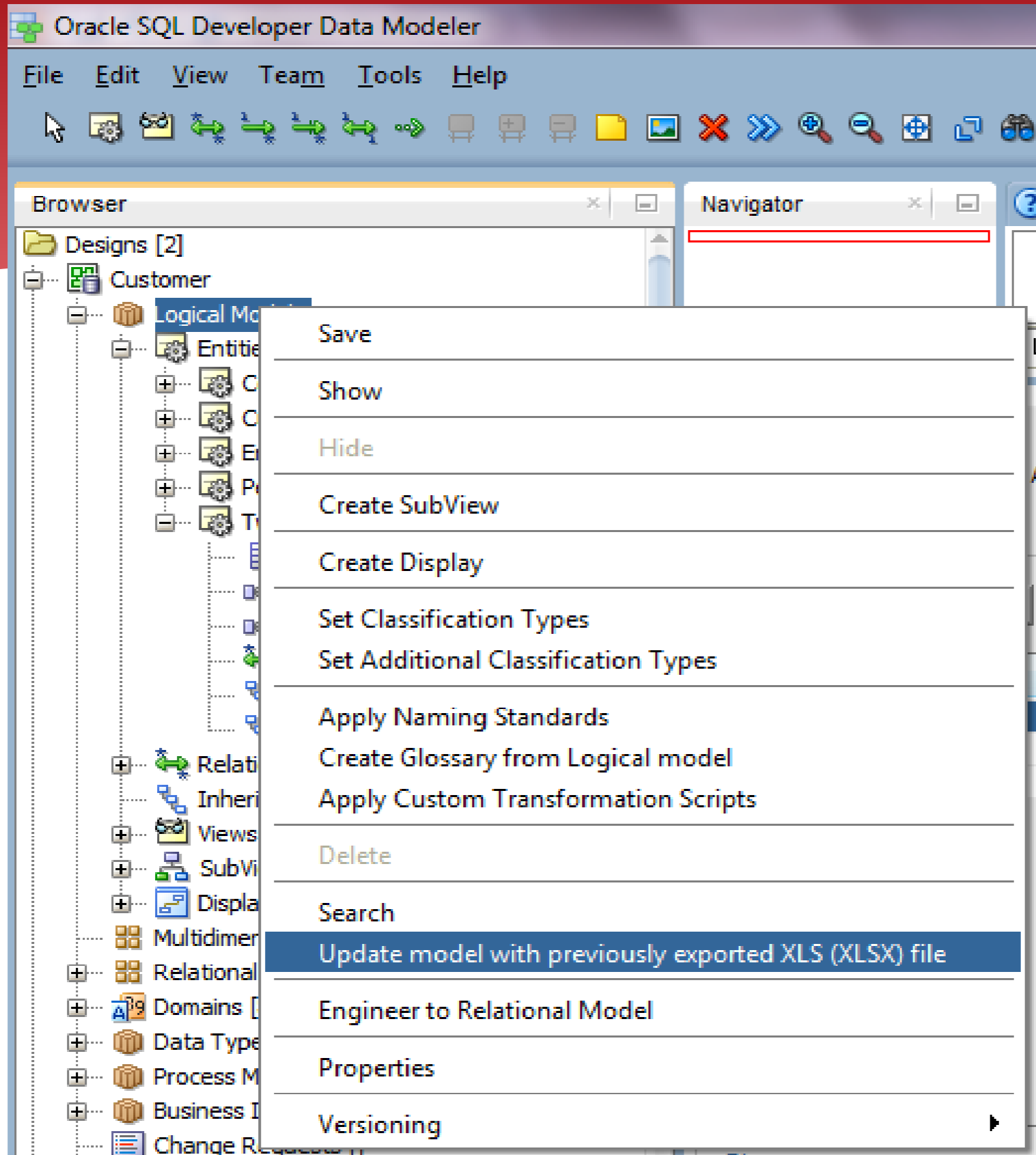

Compare

Why is compare functionality important?

- * Better understanding of what you have
- * Better quality
- * Alter DDLs
- * ...

Different Compares

- * Design vs Design
- * Design vs Database
- * Database vs Design

Different Compares, Designs

- * File | Import | Data Modeler Design
 - * Compares "everything"
- * Tools | Compare/Merge Models
 - * Compares only relational and physical models
 - * ALTER DDLs can be generated
- * These can be used for instance to compare different versions of the design from version control

Different Compares, Database

- * Synchronize Model With Data Dictionary
 - * Target: model
- * Synchronize Data Dictionary With Model
 - * Target: database
- * File | Import | DDL File
- * File | Import | Data Dictionary

Preferences and Properties



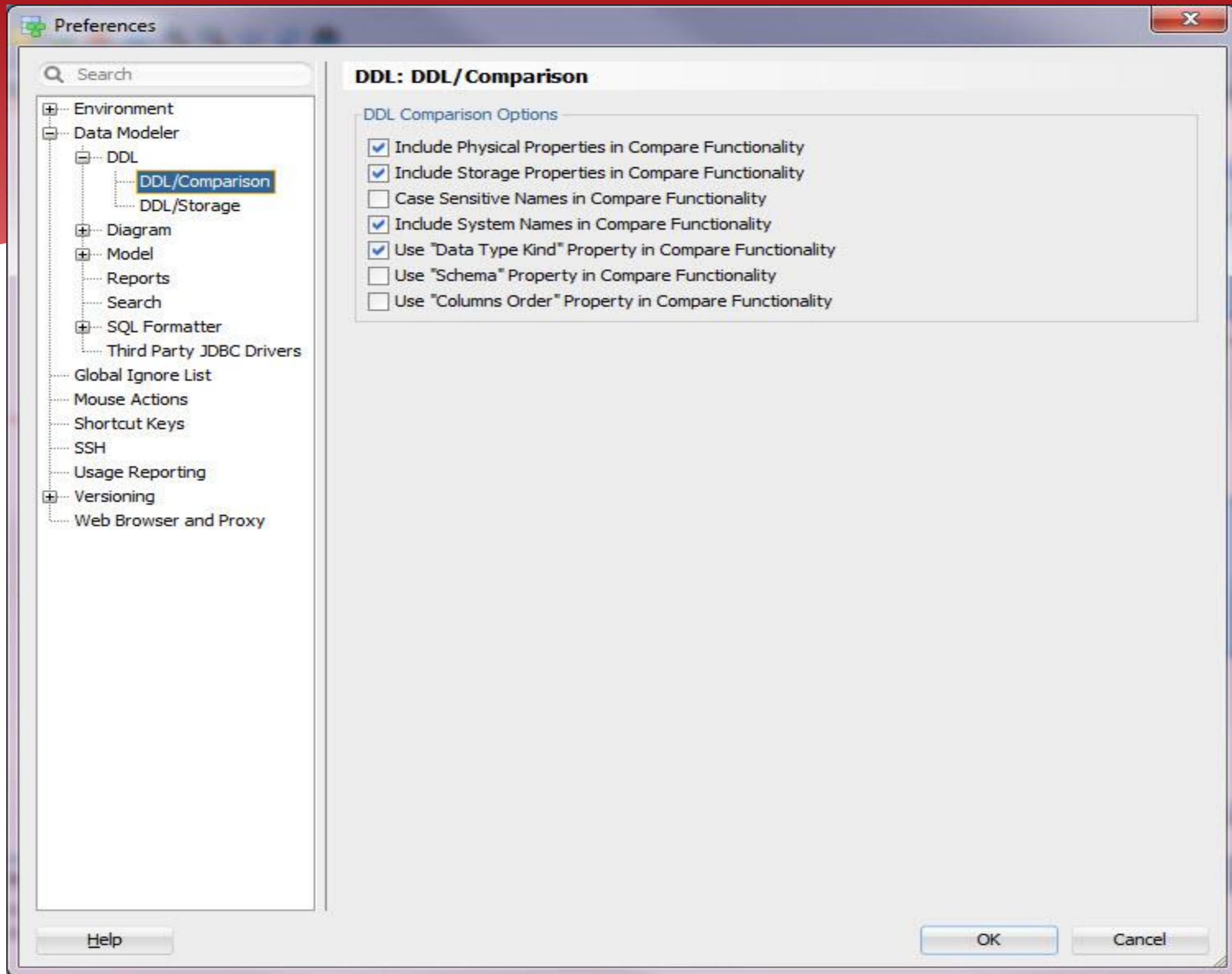

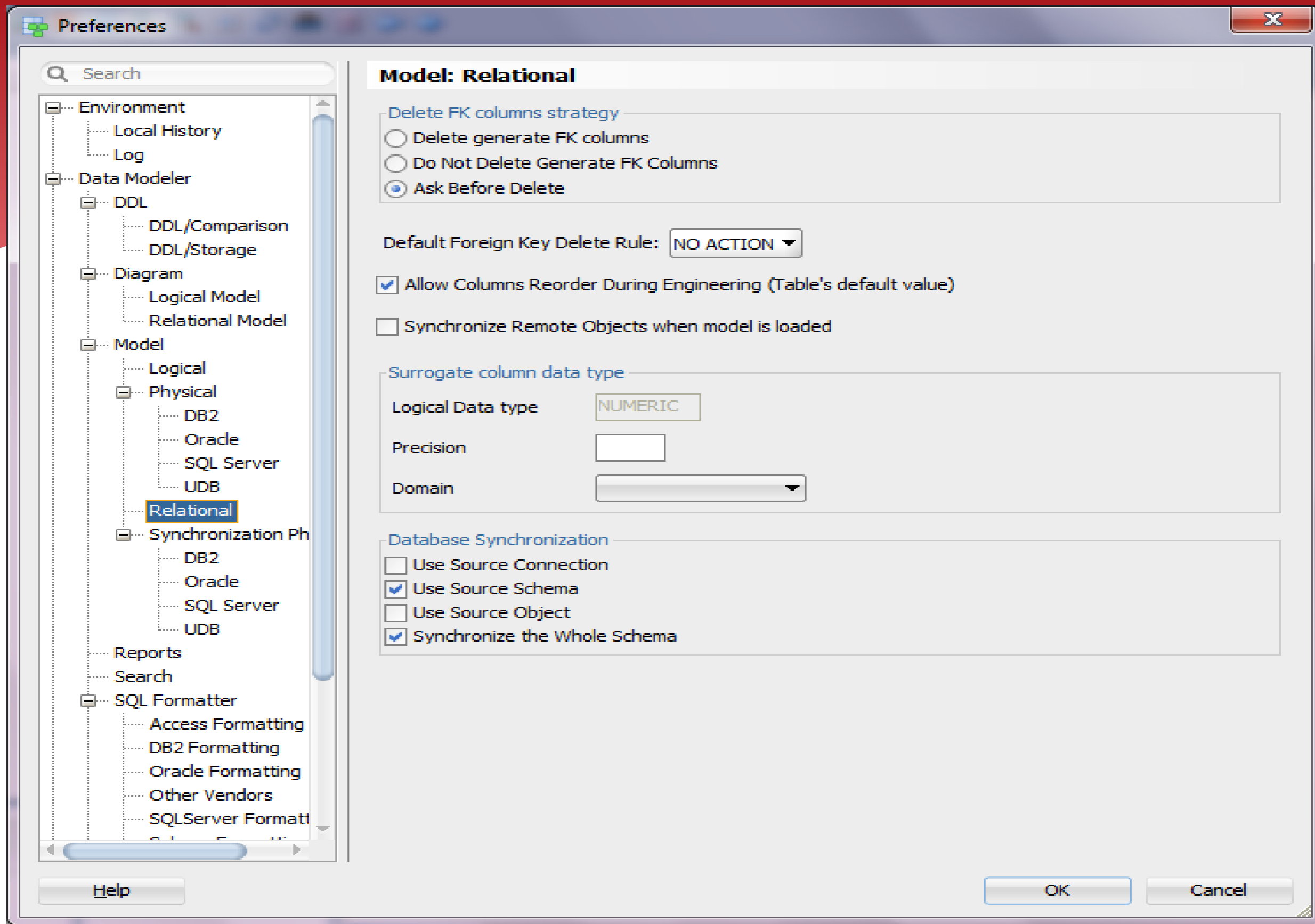

Comparing Designs, Import



* File | Import | Data Modeler Design

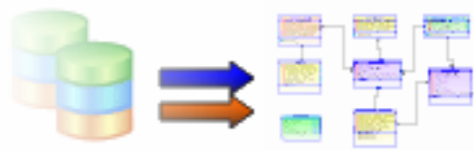

Select Logical and Relational Models To Import

1. Select Models to Import.

2. Generate Design.

Selected	Model	Import to
<input type="checkbox"/>	Logical Model	Logical Model
<input checked="" type="checkbox"/>	Relational_1	New Relational

Select All Deselect All

< Back Next > Finish Cancel Help

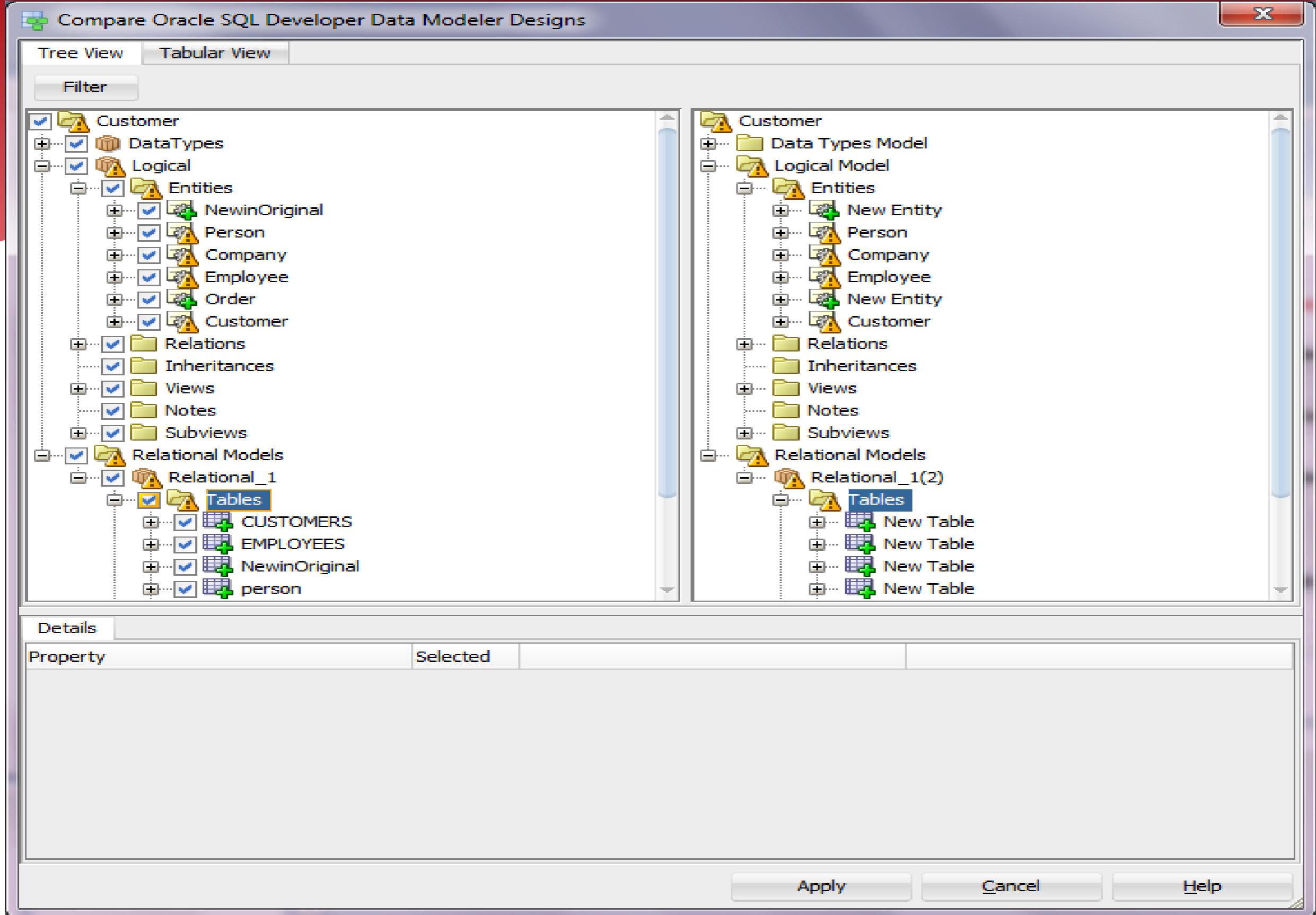

Compare Oracle SQL Developer Data Modeler Designs

Tree View Tabular View

Filter

- + [x] NewinOriginal
 - [x] Person
 - + [x] Attributes
 - + [x] Candidate Keys
 - + [x] Company
 - + [x] Employee
 - + [x] Order
 - + [x] Customer
 - + [x] Relations
 - + [x] Inheritances
 - + [x] Views
 - + [x] Notes
 - + [x] Subviews
 - [x] Relational Models
 - [x] Relational_1
 - [x] Tables
 - [x] CUSTOMERS
 - + [x] Columns
 - + [x] Indexes
 - + [x] PK and UK Constraints
 - + [x] Foreign Keys
 - + [x] Table Check Constraints

- + [x] New Entity
 - [x] Person
 - + [x] Attributes
 - + [x] Candidate Keys
 - + [x] Company
 - + [x] Employee
 - + [x] New Entity
 - + [x] Customer
 - + [x] Relations
 - + [x] Inheritances
 - + [x] Views
 - + [x] Notes
 - + [x] Subviews
 - [x] Relational Models
 - [x] Relational_1(2)
 - [x] Tables
 - [x] New Table
 - + [x] Columns
 - + [x] Indexes
 - + [x] PK and UK Constraints
 - + [x] Foreign Keys
 - + [x] Table Check Constraints

Details

Property	Selected	Source Entity: Person	Target Entity: Person
Comment	<input checked="" type="checkbox"/>		Definition of a person...
Name	<input type="checkbox"/>	Person	Person
Comment in RDBMS	<input type="checkbox"/>		
Notes	<input type="checkbox"/>		
Temporary Table Scope	<input type="checkbox"/>		
Short Name	<input type="checkbox"/>	Per	Per
Preferred Abbreviation	<input type="checkbox"/>	PerPA	PerPA
Synonyms	<input type="checkbox"/>	PersonS	PersonS
Synonyms To Display	<input type="checkbox"/>	PersonSD	PersonSD

Apply

Cancel

Help

Compare Oracle SQL Developer Data Modeler Designs

Tree View | Tabular View

Filter: | Model: ALL | Status: All | Type: ALL

Selected	Source	Target	Type:
<input type="checkbox"/>	XMLTYPE	XMLTYPE	Structured Type
<input checked="" type="checkbox"/>	NewinOriginal		Entity
<input checked="" type="checkbox"/>	Person	Person	Entity
<input type="checkbox"/>	Person.SSN	Person.SSN	Attribute
<input type="checkbox"/>	Person.PersonInfo	Person.PersonInfo	Attribute
<input type="checkbox"/>	Person.CUSTOMERS cno	Person.CUSTOMERS cno	Attribute
<input type="checkbox"/>	Person.Person PK	Person.Person PK	Key
<input checked="" type="checkbox"/>	Company	Company	Entity
<input type="checkbox"/>	Company.CompanyID	Company.CompanyID	Attribute
<input type="checkbox"/>	Company.CompanyInfo	Company.CompanyInfo	Attribute
<input type="checkbox"/>	Company.CUSTOMERS cno	Company.CUSTOMERS cno	Attribute
<input type="checkbox"/>	Company.Company PK	Company.Company PK	Key
<input checked="" type="checkbox"/>	Employee	Employee	Entity
<input type="checkbox"/>	Employee.EmpNo	Employee.EmpNo	Attribute
<input type="checkbox"/>	Employee.Firstname	Employee.Firstname	Attribute
<input type="checkbox"/>	Employee.Lastname	Employee.Lastname	Attribute
<input type="checkbox"/>	Employee.Description	Employee.Description	Attribute
<input type="checkbox"/>	Employee.EmpNo1	Employee.EmpNo1	Attribute
<input type="checkbox"/>	Employee.Employee PK	Employee.Employee PK	Key
<input checked="" type="checkbox"/>	Order		Entity
<input checked="" type="checkbox"/>	Customer	Customer	Entity
<input type="checkbox"/>	Customer.CustNo	Customer.CustNo	Attribute
<input type="checkbox"/>	Customer.CustomerProperty	Customer.CustomerProperty	Attribute

Generate Report

Details

Property	Selected	Source Entity: Person	Target Entity: Person
Comment	<input checked="" type="checkbox"/>		Definition of a person...
Name	<input type="checkbox"/>	Person	Person
Comment in RDBMS	<input type="checkbox"/>		
Notes	<input type="checkbox"/>		
Temporary Table Scope	<input type="checkbox"/>		
Short Name	<input type="checkbox"/>	Per	Per
Preferred Abbreviation	<input type="checkbox"/>	PerPA	PerPA
Synonyms	<input type="checkbox"/>	PersonS	PersonS
Synonyms To Display	<input type="checkbox"/>	PersonSD	PersonSD

Apply | Cancel | Help

Comparing Designs, Compare/Merge Models

- * Tools | Compare/Merge Models
- * Compares the design that is open and a design you select to be compared
- * Compares only relational and physical models

Relational Models Dialog

Design To Compare: ~none~ Browse...

Source Model

Relational Model

Target Design Customer

Target Model: Relational_1

RDBMS Sites

RDBMS Site:

Compare Mapping

View Compare Mapping

OK Cancel Help

Compare Models

Tree View | Tabular View

Filter

Relational_1(Customer)

- Data Types Model
- Tables
 - CUSTOMERS
 - Company
 - Twitter_Info
 - person
 - To Drop
- Views

Relational_1(Customer)

- Data Types Model
- Tables
 - CUSTOMERS
 - CPY
 - New Table
 - person
 - EMPLOYEES
- Views

Options | Tables that will be recreated | Data type conversion | Grade Errors to Mask

Property	Selected	Source Table: Company	Target Table: CPY
Name	<input checked="" type="checkbox"/>	Company	CPY
Schema	<input type="checkbox"/>		MN
Comment	<input type="checkbox"/>	Heli's comments in Excel	Heli's comments in Excel
Comment in RDBMS	<input type="checkbox"/>		
Notes	<input type="checkbox"/>		
Abbreviation	<input type="checkbox"/>	Comp	Comp
Temporary Table Scope	<input type="checkbox"/>		
Table Type	<input type="checkbox"/>		
Structured Type	<input type="checkbox"/>		
Allow Type Substitution	<input type="checkbox"/>	true	true
Spatial Table	<input type="checkbox"/>	false	false
Min Volumes	<input type="checkbox"/>	0	0
Expected Volumes	<input type="checkbox"/>	0	0
Max Volumes	<input type="checkbox"/>	9999999	9999999

Merge | DDL Preview | Close | Help

Compare Models

Tree View | Tabular View

Filter

Relational_1(Customer)

- [-] Data Types Model
- [-] Tables
 - [+] CUSTOMERS
 - [+] Company
 - [+] Twitter_Info
 - [+] person
 - [] To Drop
- [+] Views

Relational_1(Customer)

- [-] Data Types Model
- [-] Tables
 - [+] CUSTOMERS
 - [+] CPY
 - [+] New Table
 - [+] person
 - [] EMPLOYEES
- [+] Views

Options | Tables that will be recreated | Data type conversion | Grade Errors to Mask

Details	Dynamic/UD properties	Physical Details	Storage Details
Property	Selected	Source Table: Company	Target Table: CPY
hiveName	<input checked="" type="checkbox"/>	HiveCPY	
hiveSchema	<input checked="" type="checkbox"/>	Hive	
UDP_table	<input checked="" type="checkbox"/>		UDP_value

Merge | DDL Preview | Close | Help

Compare Models

Tree View | Tabular View

Filter

Relational_1(Customer)

- Data Types Model
- Tables
 - CUSTOMERS
 - Company
 - Twitter_Info
 - person
 - To Drop
- Views

Relational_1(Customer)

- Data Types Model
- Tables
 - CUSTOMERS
 - CPY
 - New Table
 - person
 - EMPLOYEES
- Views

Options | Tables that will be recreated | Data type conversion | Orade Errors to Mask

Details	Dynamic/UD properties	Physical Details	Storage Details
Property	Selected	Source Table: Company	Target Table: CPY
User	<input checked="" type="checkbox"/>		MN
Row Dependency	<input checked="" type="checkbox"/>	YES	NO
Name	<input type="checkbox"/>	Company	CPY
Comment	<input type="checkbox"/>		
Comment in RDBMS	<input type="checkbox"/>		
Temporary	<input type="checkbox"/>	NO	NO
Preserve Rows	<input type="checkbox"/>	YES	YES
Temporary Tablespace	<input type="checkbox"/>		
Organization	<input type="checkbox"/>	HEAP	HEAP
Logging	<input type="checkbox"/>	YES	YES
Cache	<input type="checkbox"/>	NO	NO
Parallel	<input type="checkbox"/>	NO	NO
Degree	<input type="checkbox"/>		
Partitioned	<input type="checkbox"/>	NO	NO

Merge | DDL Preview | Close | Help

Compare Models

Tree View | Tabular View

Filter

Relational_1(Customer)

- + Data Types Model
- Tables
 - + CUSTOMERS
 - + Company
 - + Twitter_Info
 - + person
 - To Drop
- + Views

Relational_1(Customer)

- + Data Types Model
- Tables
 - + CUSTOMERS
 - + CPY
 - + New Table
 - + person
 - EMPLOYEES
- + Views

Options	Tables that will be recreated	Data type conversion	Orade Errors to Mask
Details		Dynamic/UD properties	
Property	Selected	Source Table: Company	Target Table: CPY
Tablespace	<input checked="" type="checkbox"/>		MNTablespace
PCT Free	<input type="checkbox"/>		
PCT Used	<input type="checkbox"/>		
INITRANS	<input type="checkbox"/>		
SC Initial Extent	<input type="checkbox"/>		
SC Next Extent	<input type="checkbox"/>		
SC Min Extents	<input type="checkbox"/>		
SC Max Extents	<input type="checkbox"/>		
SC PCT Increase	<input type="checkbox"/>		
SC Buffer Pool	<input type="checkbox"/>		
SC Free Lists	<input type="checkbox"/>		
SC Free List Groups	<input type="checkbox"/>		

Merge DDL Preview Close Help

Compare Models

Tree View | Tabular View

Filter

Relational_1(Customer)

- [-] Data Types Model
- [-] Tables
 - [+] CUSTOMERS
 - [+] Company
 - [+] Twitter_Info
 - [+] person
 - [] To Drop
- [+] Views

Relational_1(Customer)

- [-] Data Types Model
- [-] Tables
 - [+] CUSTOMERS
 - [+] CPY
 - [+] New Table
 - [+] person
 - [+] EMPLOYEES
- [+] Views

Options: Tables that will be recreated | Data type conversion | Orade Errors to Mask

Details	Dynamic/UD properties	Physical Details	Storage Details
Table	Backup Strategy	Data Restore	Script Execution
CUSTOMERS	Rename	Restore	Continue
CPY	Rename	Restore	Continue
person	Rename	Restore	Continue

Merge | DDL Preview | Close | Help

Compare Models

Tree View | Tabular View

Filter

Relational_1(Customer)

- [-] Data Types Model
- [-] Tables
 - [-] CPY
 - Columns
 - Indexes
 - PK and UK Constraints
 - Foreign Keys
 - Table Check Constraints
 - Valid Time Dimensions
 - Customers
 - EMPLOYEES
 - TABLE_5
 - TableInTarget
 - person
- [-] Views
 - Customer
 - VIEW_2
 - VIEW_3

Relational_1(Customer)

- [-] Data Types Model
- [-] Tables
 - [-] CPY
 - Columns
 - Indexes
 - PK and UK Constraints
 - Foreign Keys
 - Table Check Constraints
 - Valid Time Dimensions
 - CUSTOMERS
 - EMPLOYEES
 - New Table
 - New Table
 - person
- [-] Views
 - Customer
 - VIEW_2
 - VIEW_3

Details | Physical Details | Storage Details | Options | Tables that will be recreated | **Data type conversion** | Orade Errors to Mask

Column	Current Data Type	New Data Type	Recreate Table	Conversion Expression
CUSTOMERS.CommonPro...	VARCHAR2 (10)	NUMBER (10)	<input type="checkbox"/>	

Merge | DDL Preview | Close | Help

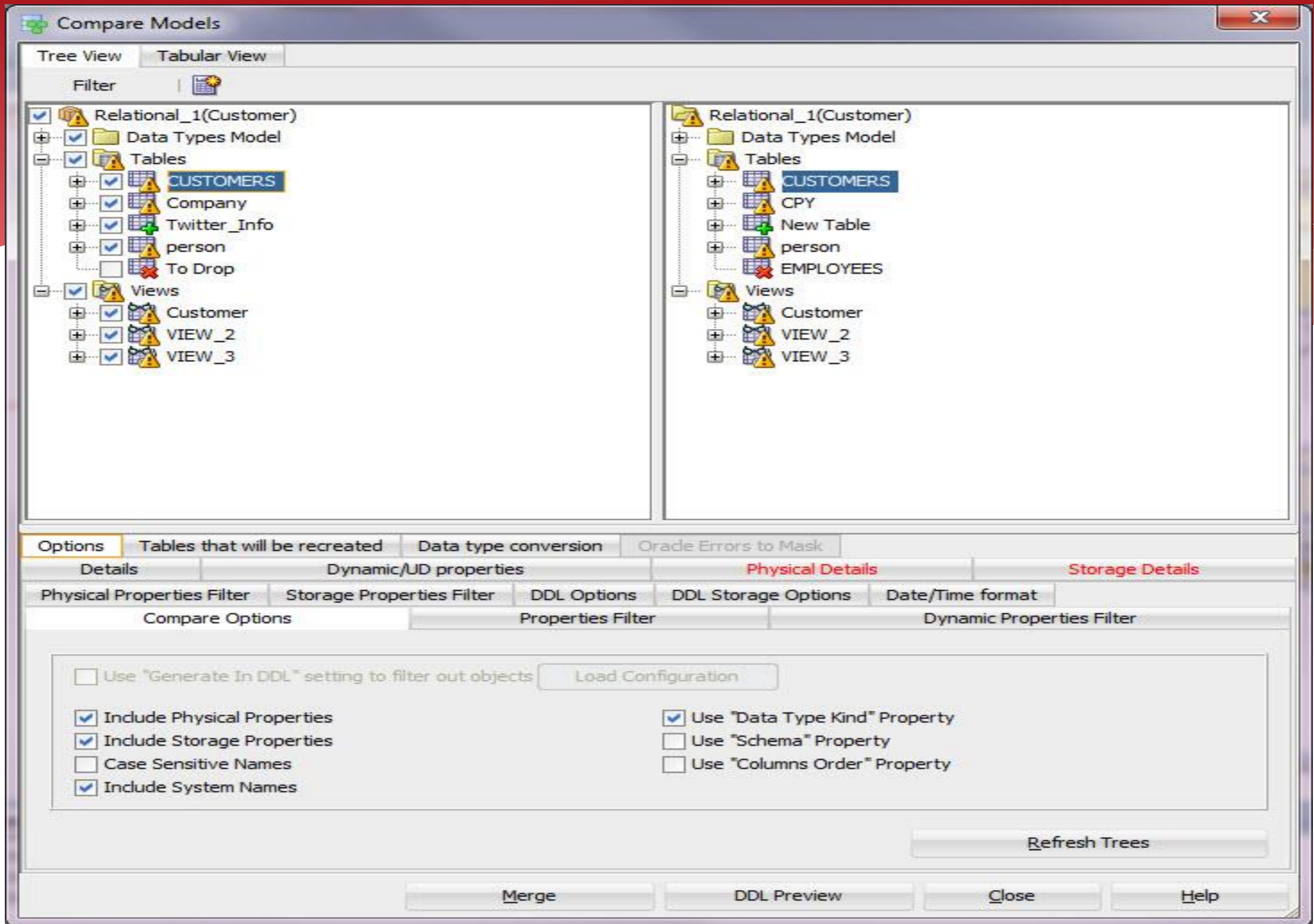

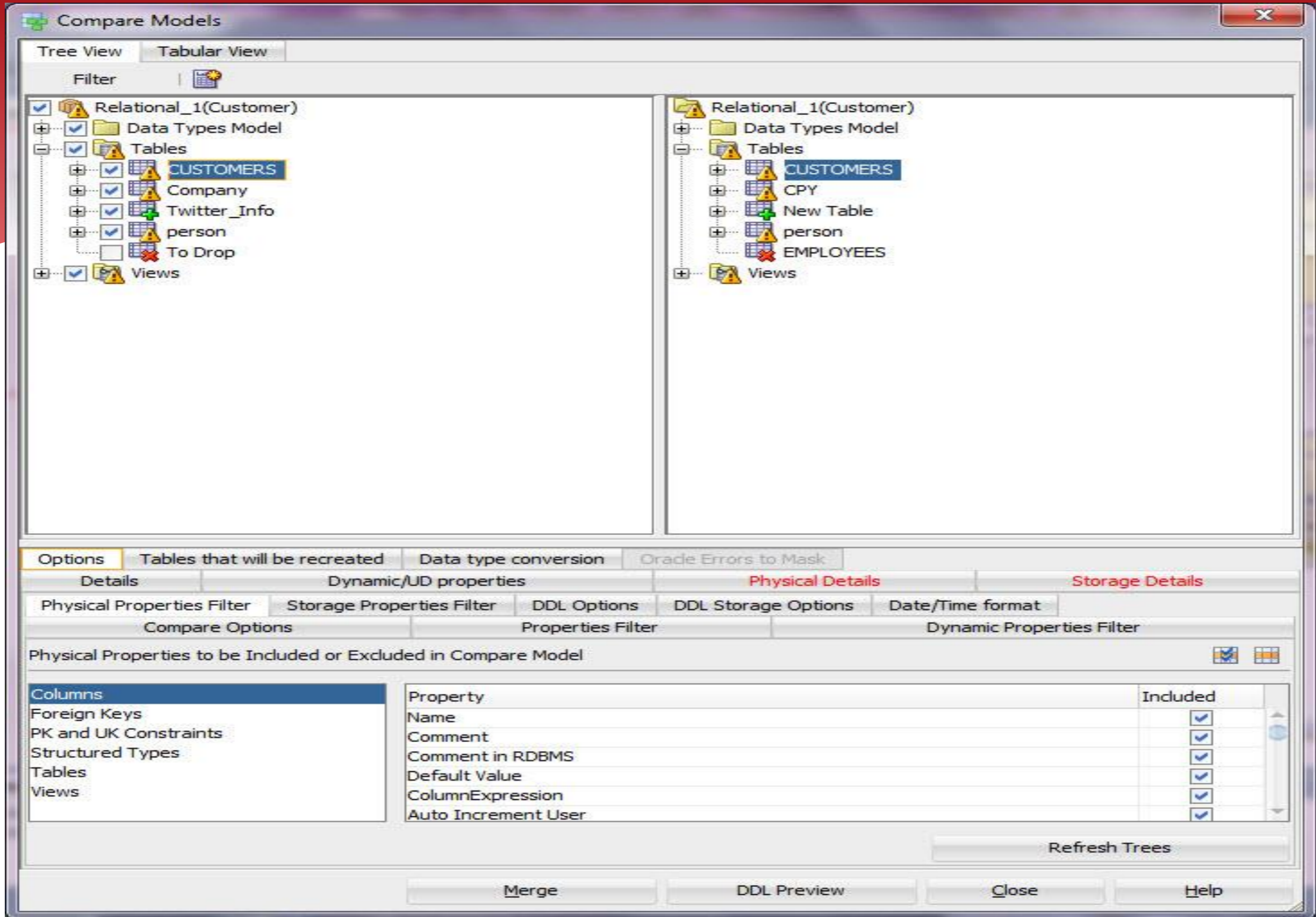

Compare Models

Tree View | Tabular View

Filter

Relational_1(Customer)

- Data Types Model
- Tables
 - CUSTOMERS
 - Company
 - Twitter_Info
 - person
 - To Drop
- Views

Relational_1(Customer)

- Data Types Model
- Tables
 - CUSTOMERS
 - CPY
 - New Table
 - person
 - EMPLOYEES
- Views

Options | Tables that will be recreated | Data type conversion | Grade Errors to Mask

Details | Dynamic/UD properties | Physical Details | Storage Details

Physical Properties Filter | Storage Properties Filter | DDL Options | DDL Storage Options | Date/Time format

Compare Options | Properties Filter | Dynamic Properties Filter

Storage Properties to be Included or Excluded in Compare Model

Tables	Property	Included
	Tablespace	<input checked="" type="checkbox"/>
	PCT Free	<input checked="" type="checkbox"/>
	PCT Used	<input checked="" type="checkbox"/>
	INITRANS	<input checked="" type="checkbox"/>
	SC Initial Extent	<input checked="" type="checkbox"/>
	SC Next Extent	<input checked="" type="checkbox"/>

Refresh Trees

Merge | DDL Preview | Close | Help

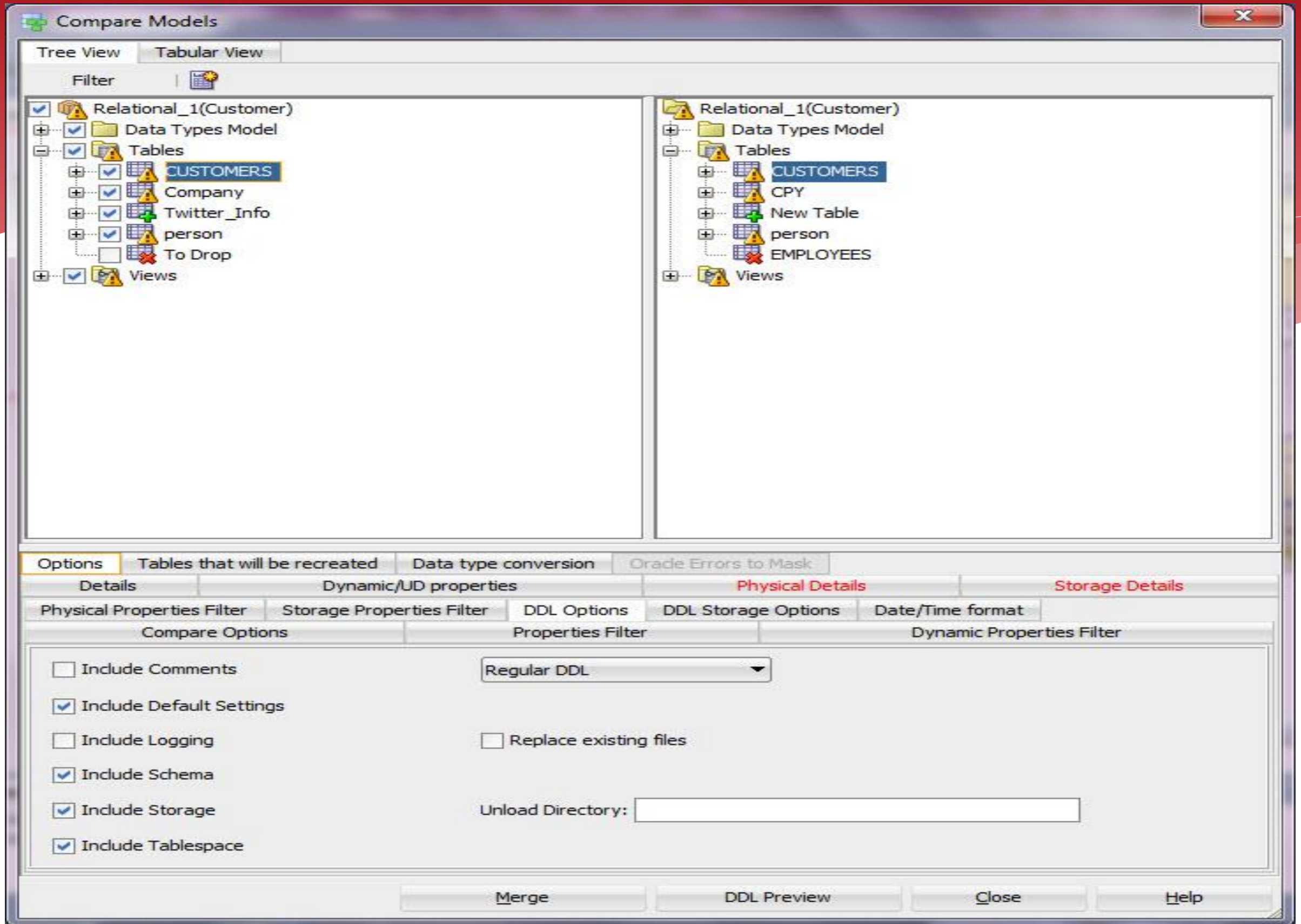

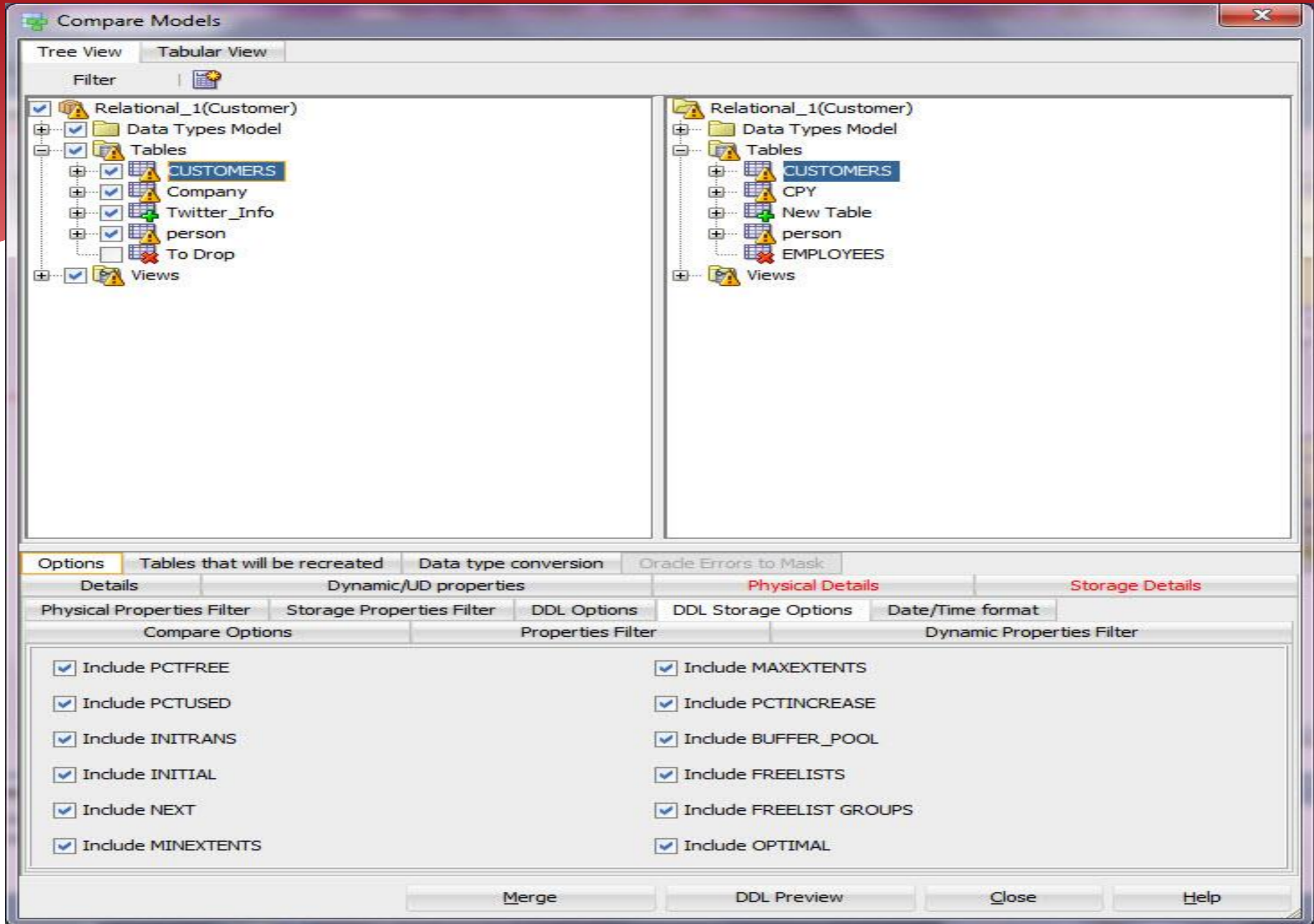

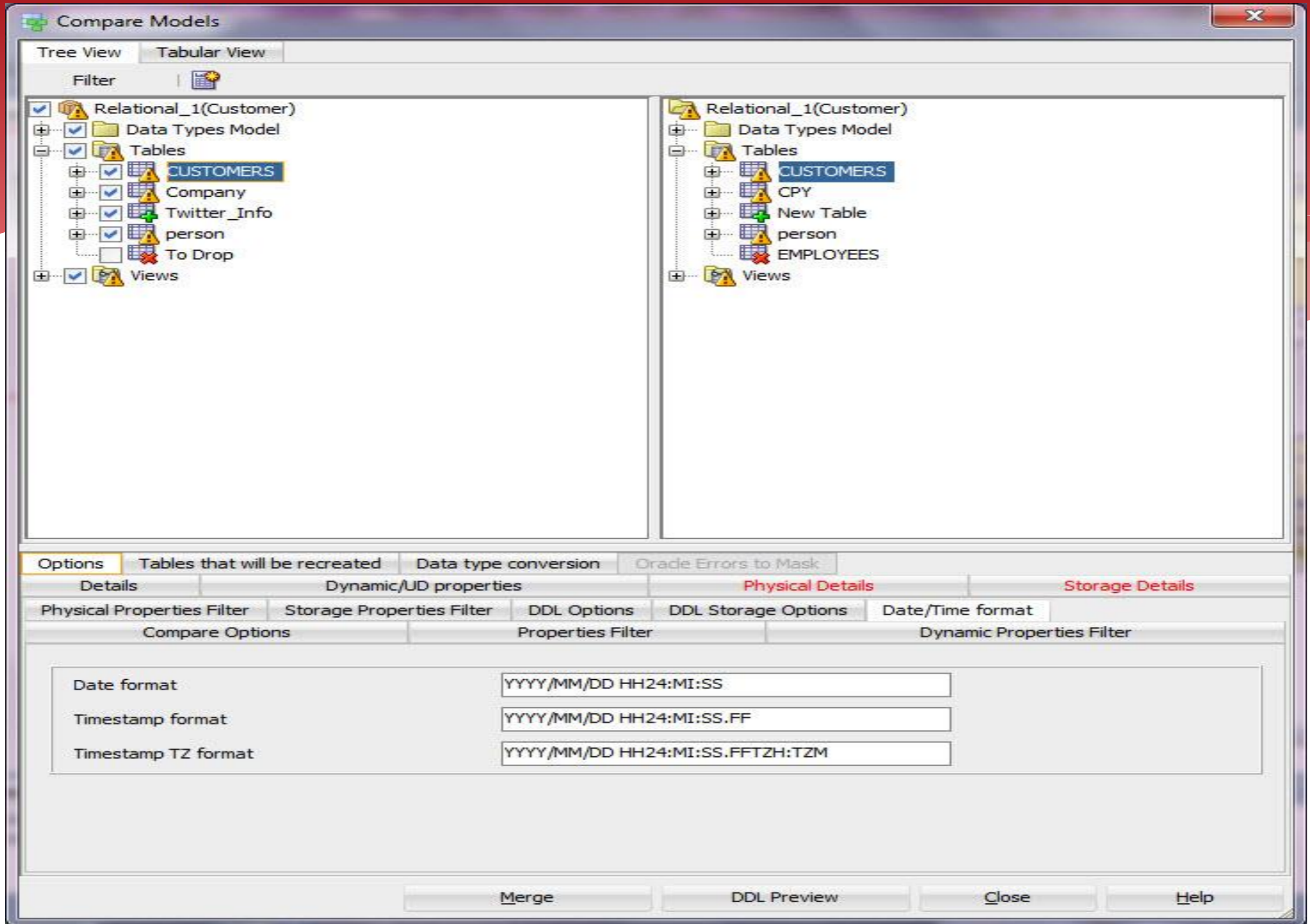

Compare Models

Tree View | Tabular View

Filter

Relational_1(Customer)

- [-] Data Types Model
- [-] Tables
 - [+] CUSTOMERS
 - [+] Company
 - [+] Twitter_Info
 - [+] person
 - [+] To Drop
- [+] Views

Relational_1(Customer)

- [-] Data Types Model
- [-] Tables
 - [+] CUSTOMERS
 - [+] CPY
 - [+] New Table
 - [+] person
 - [+] EMPLOYEES
- [+] Views

Options | Tables that will be recreated | Data type conversion | Orade Errors to Mask

Details | Dynamic/UD properties | Physical Details | Storage Details

Physical Properties Filter | Storage Properties Filter | DDL Options | DDL Storage Options | Date/Time format

Compare Options | Properties Filter | Dynamic Properties Filter

Properties to be Included or Excluded in Compare Model

Property	Included
Name	<input checked="" type="checkbox"/>
Comment	<input checked="" type="checkbox"/>
Comment in RDBMS	<input checked="" type="checkbox"/>
Notes	<input checked="" type="checkbox"/>
Mandatory	<input checked="" type="checkbox"/>
Foreign Keys	<input checked="" type="checkbox"/>

Refresh Trees

Merge | DDL Preview | Close | Help

Compare Models

Tree View | Tabular View

Filter

Relational_1(Customer)

- Data Types Model
- Tables
 - CUSTOMERS
 - Company
 - Twitter_Info
 - person
 - To Drop
- Views

Relational_1(Customer)

- Data Types Model
- Tables
 - CUSTOMERS
 - CPY
 - New Table
 - person
 - EMPLOYEES
- Views

Options | Tables that will be recreated | Data type conversion | Orade Errors to Mask

Details | Dynamic/UD properties | Physical Details | Storage Details

Physical Properties Filter | Storage Properties Filter | DDL Options | DDL Storage Options | Date/Time format

Compare Options | Properties Filter | Dynamic Properties Filter

Dynamic Properties to be Included or Excluded in Compare Model

Arcs	Property	Included
Columns	hiveName	<input checked="" type="checkbox"/>
Foreign Keys	hiveSchema	<input checked="" type="checkbox"/>
PK and UK Constraints	UDP_table	<input checked="" type="checkbox"/>
Structured Types		
Tables		
Views		

Refresh Trees

Merge | DDL Preview | Close | Help

```
DDL File Editor - Oracle Database 11g
1  |-- Generated by Oracle SQL Developer Data Modeler 4.1.0.881
2  |--   at:          2015-06-12 23:47:39 EEST
3  |--   site:       Oracle Database 11g
4  |--   type:       Oracle Database 11g
5
6
7
8
9
10 ALTER TABLE MN.person DROP CONSTRAINT person_CUSTOMERS_FK CASCADE ;
11
12 ALTER TABLE MN.CPY DROP CONSTRAINT CPY_CUSTOMERS_FK CASCADE ;
13
14 ALTER TABLE MN.CUSTOMERS DROP CONSTRAINT CUSTOMERS_PK CASCADE ;
15
16 ALTER TABLE MN.CUSTOMERS RENAME TO bcp_CUSTOMERS
17 ;
18 CREATE TABLE MN.CUSTOMERS
19 (
20   CNo NUMBER (16) NOT NULL ,
21   CommonProperty VARCHAR2 (10)
22 )
23 ORGANIZATION HEAP
24 NOCOMPRESS
25 NOCACHE
26 NOPARALLEL
27 ROWDEPENDENCIES
28 DISABLE ROW MOVEMENT
29 ;
30
31
```

Save Find Close Help

NO?...

- * If you merge and then realize something was not correct, you can always close the design without saving it.

Comparing Database

- * Synchronize Model With Data Dictionary

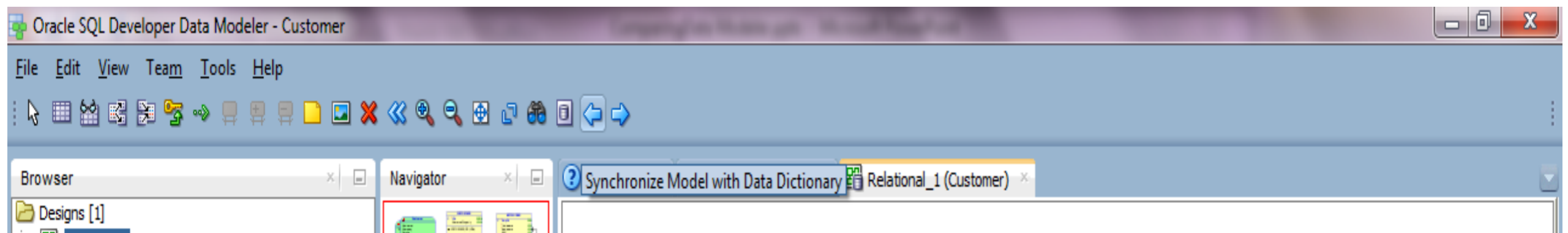

Data Dictionary Connections X

Select Connections for Synchronize

Source Connection	Included

Redirect Connection

- Heli
- ReportingRepository
- ReportingRepositoryRepo
- ReportingRepositorySystem

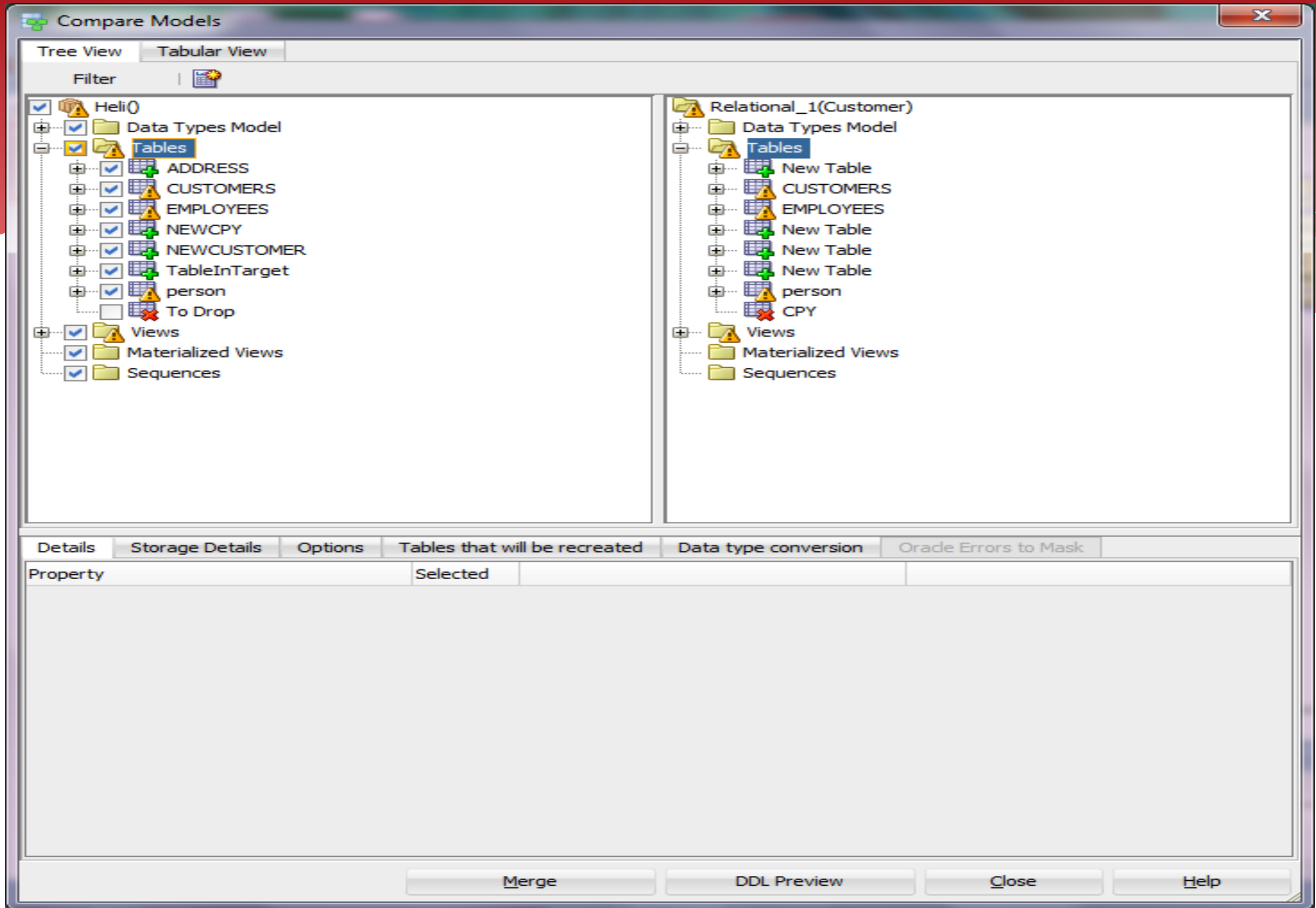

Why some of the elements were not synchronized?

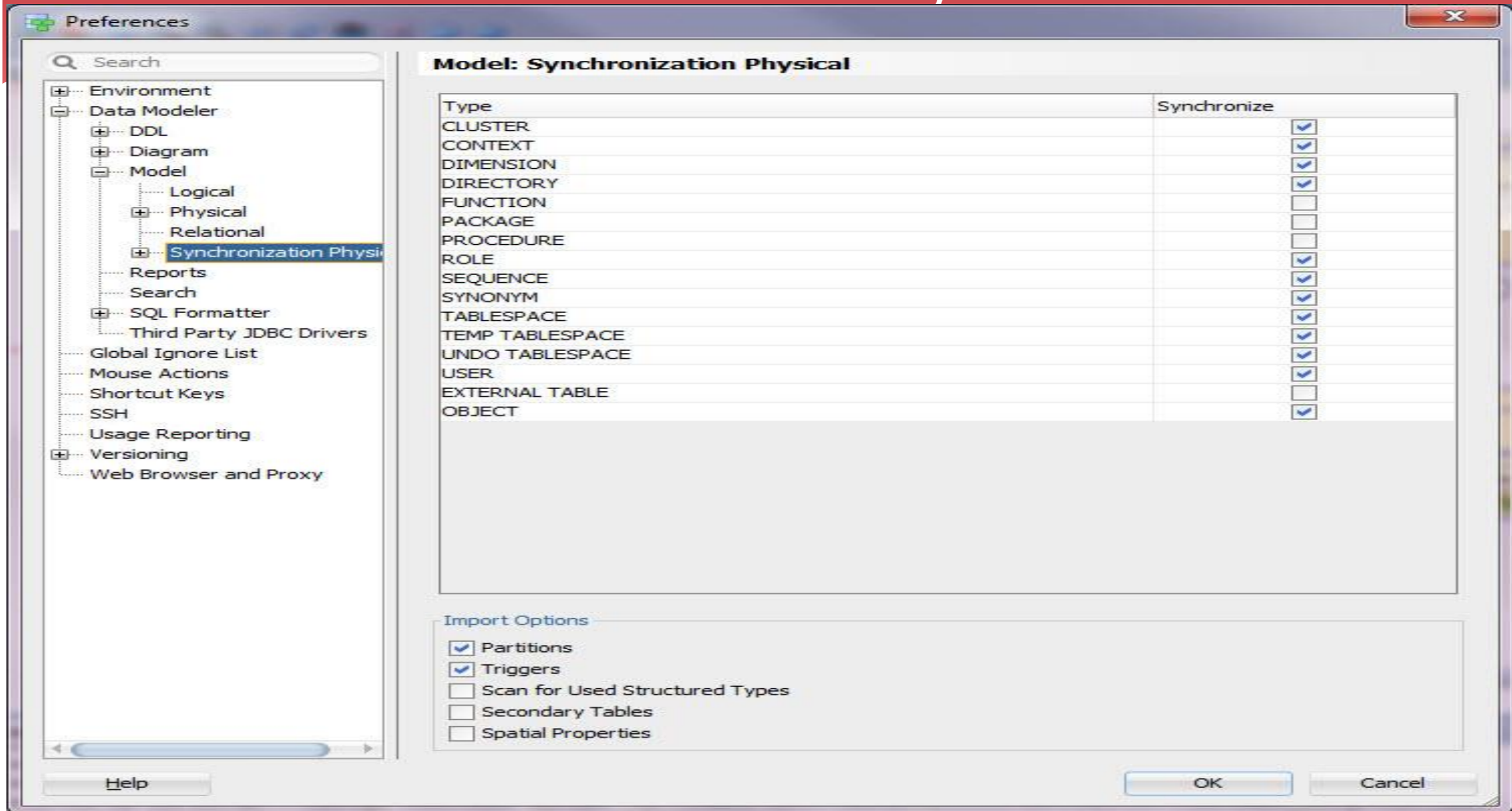

Comparing Database

- * Synchronize Data Dictionary With Model

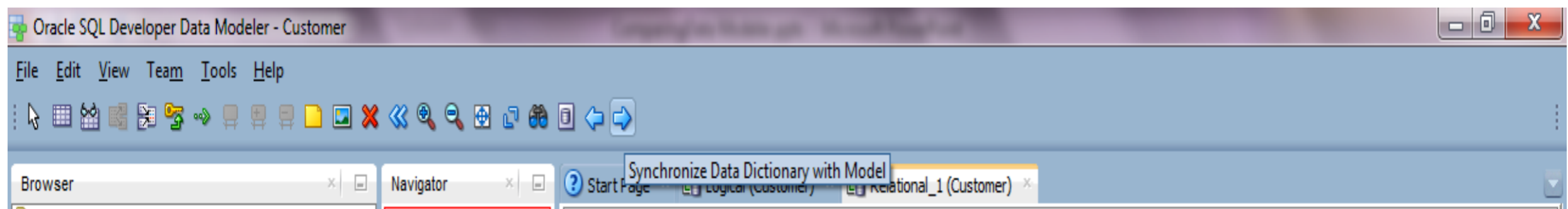

Data Dictionary Connections X

Select Connections for Synchronize

Source Connection	Included

Redirect Connection

Compare Models

Tree View | Tabular View

Filter

Relational_1(Customer)

- Data Types Model
- Tables
 - CPY
 - CUSTOMERS
 - EMPLOYEES
 - person
 - To Drop
 - To Drop
 - To Drop
 - To Drop
- Views
 - Customer
 - VIEW_2
 - VIEW_3
- Materialized Views
- Sequences

Heli()

- Data Types Model
- Tables
 - New Table
 - CUSTOMERS
 - EMPLOYEES
 - person
 - ADDRESS
 - NEWCPY
 - NEWCUSTOMER
 - TableInTarget
- Views
 - New View
 - New View
 - New View
- Materialized Views
- Sequences

Property	Selected	Source Table: person	Target Table: person
Schema	<input type="checkbox"/>	MN	HELI
Name	<input type="checkbox"/>	person	person
Comment in RDBMS	<input type="checkbox"/>		
Structured Type	<input type="checkbox"/>		
Allow Type Substitution	<input type="checkbox"/>	true	true
Spatial Table	<input type="checkbox"/>	false	false
Columns Order	<input type="checkbox"/>	sn; pi; CUSTOMERS_CNo	sn; pi; CUSTOMERS_CNo

```
DDL File Editor - Oracle Database 11g
1  -- Generated by Oracle SQL Developer Data Modeler 4.1.0.866
2  --   at:      2015-03-10 14:22:30 EET
3  --   site:    Oracle Database 11g
4  --   type:    Oracle Database 11g
5
6
7
8
9  CREATE TABLE "MN"."CPY"
10  (
11     "CompanyID"      VARCHAR2 (10 CHAR)  NOT NULL ,
12     "CompanyInfo"    VARCHAR2 (50 CHAR)  NULL ,
13     "CUSTOMERS_CNo"  NUMBER (16)  NOT NULL
14  )
15  ORGANIZATION HEAP
16  TABLESPACE "MNTablespace"
17  NOCOMPRESS
18  NOCACHE
19  NOPARALLEL
20  NOROWDEPENDENCIES
21  DISABLE ROW MOVEMENT
22  ;
23
24
25  ALTER TABLE "MN"."CPY"
26     ADD CONSTRAINT "CPY_PK" PRIMARY KEY ( "CUSTOMERS_CNo" ) NOT DEFERRABLE ENABLE VALIDATE ;
27
28
29
30
31  CREATE TABLE "MN"."CUSTOMERS"
```

Save Find Close Help

I have renamed a
column in design..



Compare Models

Tree View | Tabular View

Filter

Relational_1(Customer)

- Data Types Model
- Tables
 - CPY
 - CUSTOMERS
 - EMPLOYEES
 - Columns
 - (0)EmpNo
 - (1)Firstname
 - (2)Lastname
 - (3)DSCNew
 - (4)EMP
 - To Drop
 - Indexes
 - PK and UK Constraints
 - Foreign Keys
 - Table Check Constraints
 - Valid Time Dimensions
 - person
 - To Drop
 - To Drop

Heli()

- Data Types Model
- Tables
 - New Table
 - CUSTOMERS
 - EMPLOYEES
 - Columns
 - (0)EmpNo
 - (1)Firstname
 - (2)Lastname
 - New Column
 - (4)EMPLOYEES_EmpNo
 - (3)DSC
 - Indexes
 - PK and UK Constraints
 - Foreign Keys
 - Table Check Constraints
 - Valid Time Dimensions
 - person
 - ADDRESS
 - NEWCPY

Map to existing column

Property	Selected	EMPLOYEES.DSCNew
Name	<input checked="" type="checkbox"/>	DSCNew
Data Type	<input type="checkbox"/>	VARCHAR2 (100)
Data Type Kind	<input type="checkbox"/>	Logical Type(VARCHAR)
Mandatory	<input type="checkbox"/>	false
Default Value	<input type="checkbox"/>	
Check Constraint Name	<input type="checkbox"/>	
Check Constraint	<input type="checkbox"/>	
Range Constraint	<input type="checkbox"/>	
LOV Constraint	<input type="checkbox"/>	
Comment in RDBMS	<input type="checkbox"/>	
Computed	<input type="checkbox"/>	false
Formula Description	<input type="checkbox"/>	
Type Substitution	<input type="checkbox"/>	true
Scope	<input type="checkbox"/>	

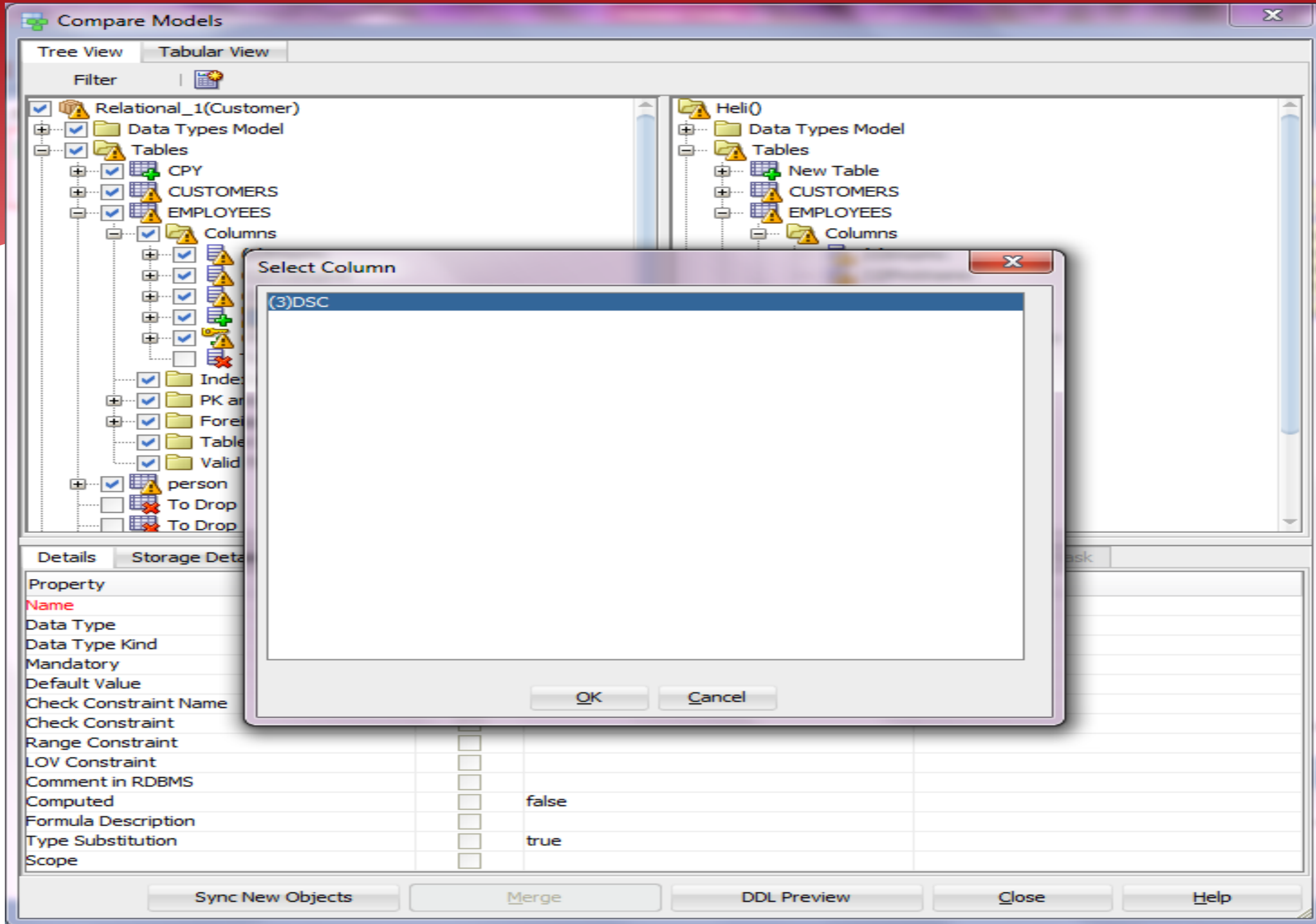

Compare Models

Tree View | Tabular View

Filter

Relational_1(Customer)

- Data Types Model
- Tables
 - CPY
 - CUSTOMERS
 - EMPLOYEES
 - Columns
 - (0)EmpNo
 - (1)Firstname
 - (2)Lastname
 - (3)DSCNew
 - (4)EMPLOYEES_EmpNo
 - Indexes
 - PK and UK Constraints
 - Foreign Keys
 - Table Check Constraints
 - Valid Time Dimensions
 - person
 - To Drop
 - To Drop
 - To Drop

Heli0

- Data Types Model
- Tables
 - New Table
 - CUSTOMERS
 - EMPLOYEES
 - Columns
 - (0)EmpNo
 - (1)Firstname
 - (2)Lastname
 - (3)DSC
 - (4)EMPLOYEES_EmpNo
 - Indexes
 - PK and UK Constraints
 - Foreign Keys
 - Table Check Constraints
 - Valid Time Dimensions
 - person
 - ADDRESS
 - NEWCPY
 - NEWCUSTOMER

Details	Storage Details	Options	Tables that will be recreated	Data type conversion	Orade Errors to Mask
Property	Selected		EMPLOYEES.DSCNew	EMPLOYEES.DSC	
Name	<input checked="" type="checkbox"/>		DSCNew	DSC	
Data Type	<input type="checkbox"/>		VARCHAR2 (100)	VARCHAR2 (100 BYTE)	
Data Type Kind	<input type="checkbox"/>		Logical Type(VARCHAR)	Logical Type(VARCHAR)	
Mandatory	<input type="checkbox"/>		false	false	
Not Null Constraint Name	<input type="checkbox"/>				
Default Value	<input type="checkbox"/>				
Check Constraint Name	<input type="checkbox"/>				
Use Domain Constraint	<input type="checkbox"/>		false	false	
Check Constraint	<input type="checkbox"/>				
Range Constraint	<input type="checkbox"/>				
LOV Constraint	<input type="checkbox"/>				
Generate Check Constraint In DDL	<input type="checkbox"/>		YES	YES	
Comment	<input type="checkbox"/>				
Comment in RDBMS	<input type="checkbox"/>				

Sync New Objects Merge DDL Preview Close Help

It's called a Compare Mapping

- * And Data Modeler will remember it for this design...

Design Properties - Customer

- General
- Settings
 - Compare Mappings**
 - Diagram
 - DDL
 - Naming Standard
 - Dynamic Properties
- Comments
- Notes
- Summary

Compare Mappings

Compare Mappings

Selected	Source Object	Target Object
<input checked="" type="checkbox"/>	EMPLOYEES.DSC	EMPLOYEES.DSCNew
<input checked="" type="checkbox"/>	EMPLOYEES.DSCNew	EMPLOYEES.DSC

OK Apply Cancel Help

Comparing DDL File

* File | Import | DDL File

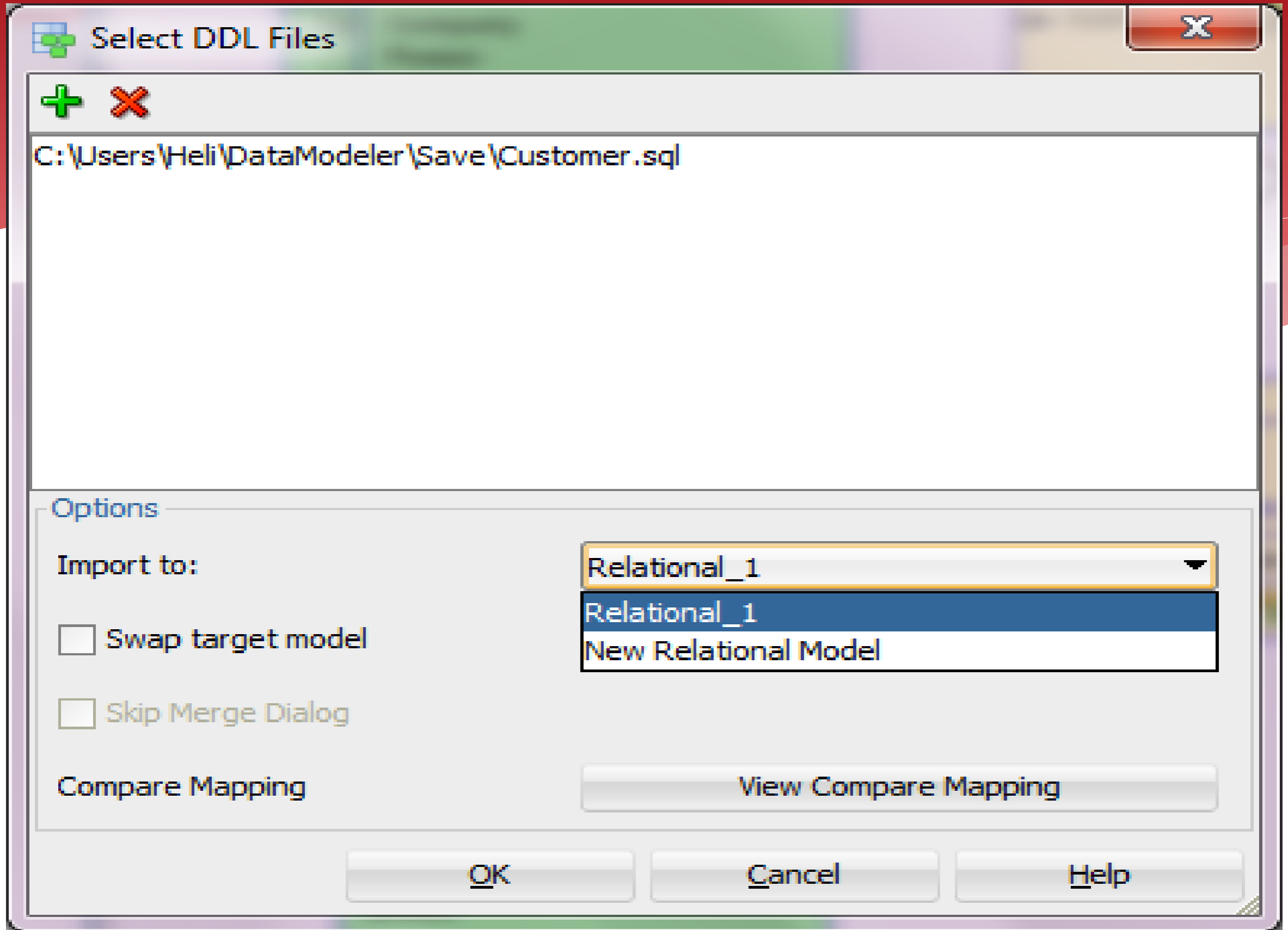

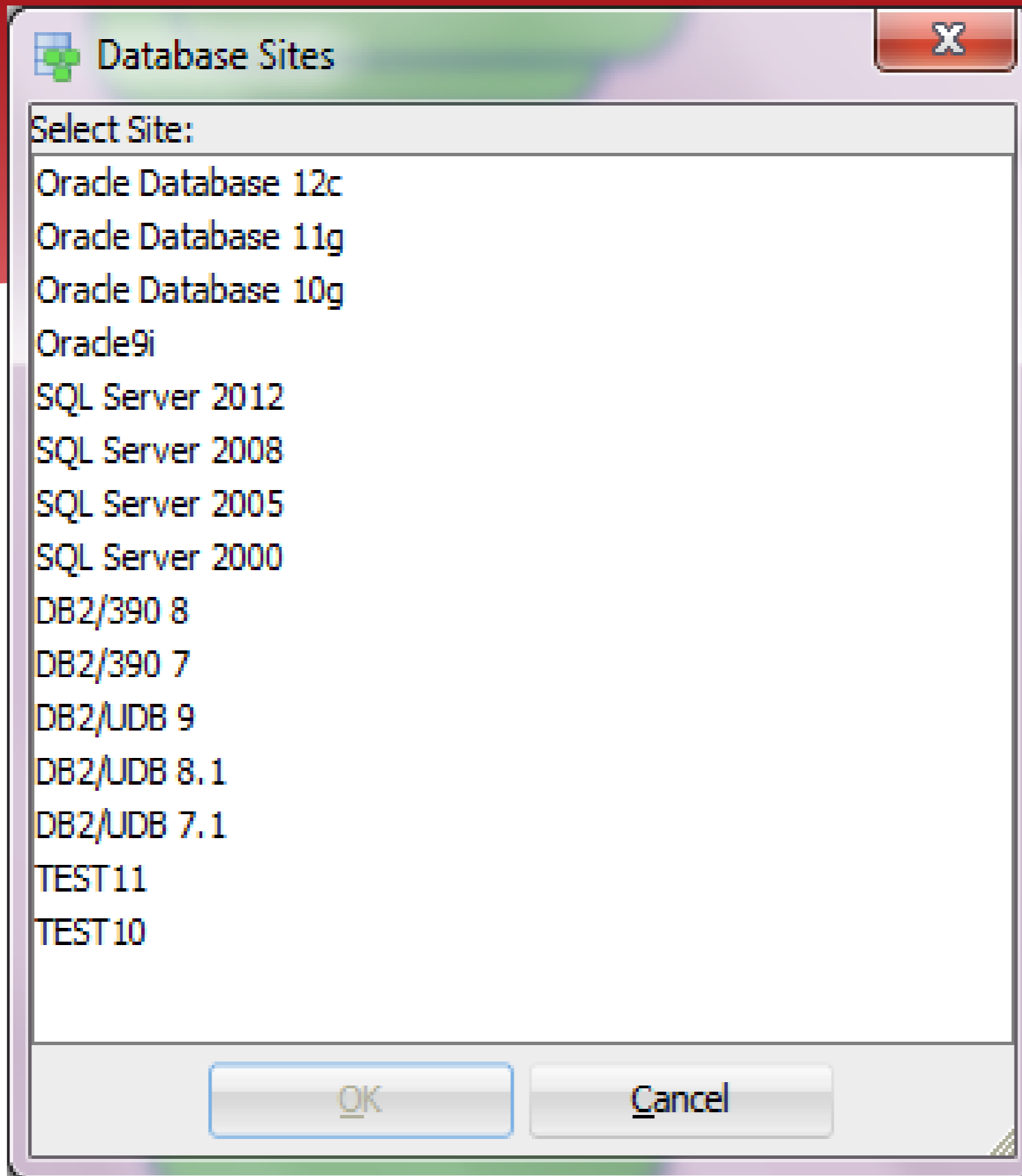

View Log

```
Oracle SQL Developer Data Modeler 4.1.0.866
Oracle SQL Developer Data Modeler Import Log
Date and Time: 2015-03-10 20:53:37 EET
Design Name: Customer
RDBMS : Oracle Database 12c

                All Statements:                26
                Imported Statements:           13
                Failed Statements:              0
                Not Recognized Statements:     13

<<<<< Not Recognized >>>>>
PROMPT CREATING TABLESPACE 'MNTablespace'

PROMPT CREATING USER 'MN'

PROMPT CREATING TABLE 'CPY'

PROMPT CREATING PRIMARY KEY ON 'CPY'

PROMPT CREATING TABLE 'CUSTOMERS'

PROMPT CREATING PRIMARY KEY ON 'CUSTOMERS'

PROMPT CREATING TABLE 'EMPLOYEES'

PROMPT CREATING PRIMARY KEY ON 'EMPLOYEES'

PROMPT CREATING TABLE 'person'

PROMPT CREATING PRIMARY KEY ON 'person'

PROMPT CREATING FOREIGN KEY ON 'CPY'

PROMPT CREATING FOREIGN KEY ON 'EMPLOYEES'
```

Save Close

Compare Models

Tree View | Tabular View

Filter

Columns

Indexes

PK and UK Constraints

Foreign Keys

Table Check Constraints

Valid Time Dimensions

CUSTOMERS

Columns

Indexes

PK and UK Constraints

Foreign Keys

Table Check Constraints

Valid Time Dimensions

EMPLOYEES

person

Views

To Drop

To Drop

To Drop

Materialized Views

Sequences

Columns

Indexes

PK and UK Constraints

Foreign Keys

Table Check Constraints

Valid Time Dimensions

CUSTOMERS

Columns

Indexes

PK and UK Constraints

Foreign Keys

Table Check Constraints

Valid Time Dimensions

EMPLOYEES

person

Views

Customer

VIEW_2

VIEW_3

Materialized Views

Sequences

Details	Physical Details	Storage Details	Options	Tables that will be recreated	Data type conversion	Orade Errors to Mask
Property		Selected		Source Table: EMPLOYEES		Target Table: EMPLOYEES
Schema		<input type="checkbox"/>		MN		
Name		<input type="checkbox"/>		EMPLOYEES		EMPLOYEES
Comment in RDBMS		<input type="checkbox"/>				
Structured Type		<input type="checkbox"/>				
Allow Type Substitution		<input type="checkbox"/>		true		true
Spatial Table		<input type="checkbox"/>		false		false
Columns Order		<input type="checkbox"/>		EmpNo; Firstname; Lastname; DSC; EMPL...		EmpNo; Firstname; Lastname; DSC; EMPL...

Merge | DDL Preview | Close | Help

DDL File Editor - Oracle Database 11g

```
1  |-- Generated by Oracle SQL Developer Data Modeler 4.1.0.881
2  |--   at:          2015-06-12 23:47:39 EEST
3  |--   site:       Oracle Database 11g
4  |--   type:       Oracle Database 11g
5
6
7
8
9
10 ALTER TABLE MN.person DROP CONSTRAINT person_CUSTOMERS_FK CASCADE ;
11
12 ALTER TABLE MN.CPY DROP CONSTRAINT CPY_CUSTOMERS_FK CASCADE ;
13
14 ALTER TABLE MN.CUSTOMERS DROP CONSTRAINT CUSTOMERS_PK CASCADE ;
15
16 ALTER TABLE MN.CUSTOMERS RENAME TO bcp_CUSTOMERS
17 ;
18 CREATE TABLE MN.CUSTOMERS
19 (
20   CNo NUMBER (16) NOT NULL ,
21   CommonProperty VARCHAR2 (10)
22 )
23 ORGANIZATION HEAP
24 NOCOMPRESS
25 NOCACHE
26 NOPARALLEL
27 ROWDEPENDENCIES
28 DISABLE ROW MOVEMENT
29 ;
30
31
```

Save Find Close Help

Comparing Data Dictionary

* File | Import | Data Dictionary

Data Dictionary Import Wizard

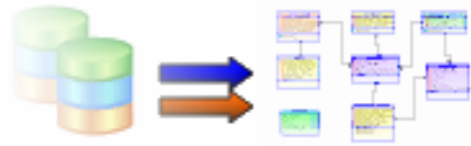

Select database connection to connect to desired database.
If the list is empty use the "Add" button to create one.

1. Connect to Database.

2. Select Schema/Database.

3. Select Objects to Import.

4. Generate Design.

Connection Name	Connection Details
Heli	Heli@//localhost:15210/ord
ReportingRepository	DM_REPORT_REPOS@//localhost:15210/ord
ReportingRepositoryRepo	repo@//localhost:15210/ord
ReportingRepositorySystem	system@//localhost:15210/ord
Testi	Testi@//localhost:15210/ord

Buttons: Add, Remove, Import, Export, Properties, Test Connection, < Back, Next >, Finish, Cancel, Help

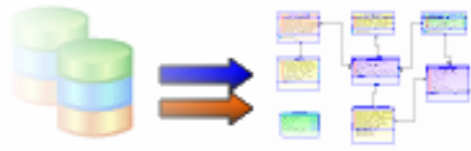

Select the schema/database you wish to import.

1. Connect to Database.

2. Select Schema/Database.

3. Select Objects to Import.

4. Generate Design.

Selected	Schema
<input type="checkbox"/>	APPQOSSYS
<input type="checkbox"/>	DBSNMP
<input type="checkbox"/>	DM_REPORT_REPOS
<input type="checkbox"/>	HANNA
<input checked="" type="checkbox"/>	HELI
<input type="checkbox"/>	HENKILO
<input type="checkbox"/>	MGMT_VIEW
<input type="checkbox"/>	ORACLE_OCM
<input type="checkbox"/>	OUTLN
<input type="checkbox"/>	REPO
<input type="checkbox"/>	SYS
<input type="checkbox"/>	SYSMAN
<input type="checkbox"/>	SYSTEM
<input type="checkbox"/>	TESTI
<input type="checkbox"/>	WMSYS
<input type="checkbox"/>	YHTEINEN
<input type="checkbox"/>	YHTEISET

Filter: All Selected

Import To:
 Swap Target Model

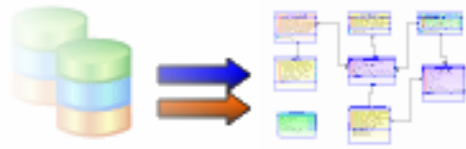

Select the objects you wish to import.

1. Connect to Database.

2. Select Schema/Database.

3. Select Objects to Import.

4. Generate Design.

Selected	Schema	Object Name
<input checked="" type="checkbox"/>	HELI	ADDRESS
<input checked="" type="checkbox"/>	HELI	CUSTOMERS
<input checked="" type="checkbox"/>	HELI	EMPLOYEES
<input checked="" type="checkbox"/>	HELI	NEWCPY
<input checked="" type="checkbox"/>	HELI	NEWCUSTOMER
<input checked="" type="checkbox"/>	HELI	TableInTarget
<input checked="" type="checkbox"/>	HELI	person

Tables
 Views
 Users
 Roles
 Directories
 External Tables
 Contexts
 Clusters
 Sequences
 Synonyms
 Tablespaces
 Temp Tablespaces
 Dimensions
 Types
 Packages
 Stored Procedures
 Functions
 Undo Tablespaces

Filter:

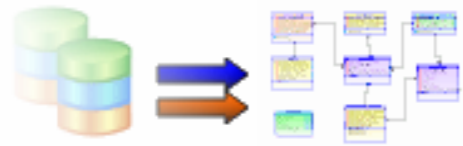

View summary and generate Oracle SQL Developer Data Modeler design.

1. Connect to Database.

2. Select Schema/Database.

3. Select Objects to Import.

4. Generate Design.

Database Name: Orade
Database Version: Oracle Database 11g Enterprise Edition

DB Objects that will be imported:

TABLE	7
-------	---

< Back

Next >

Finish

Cancel

Help

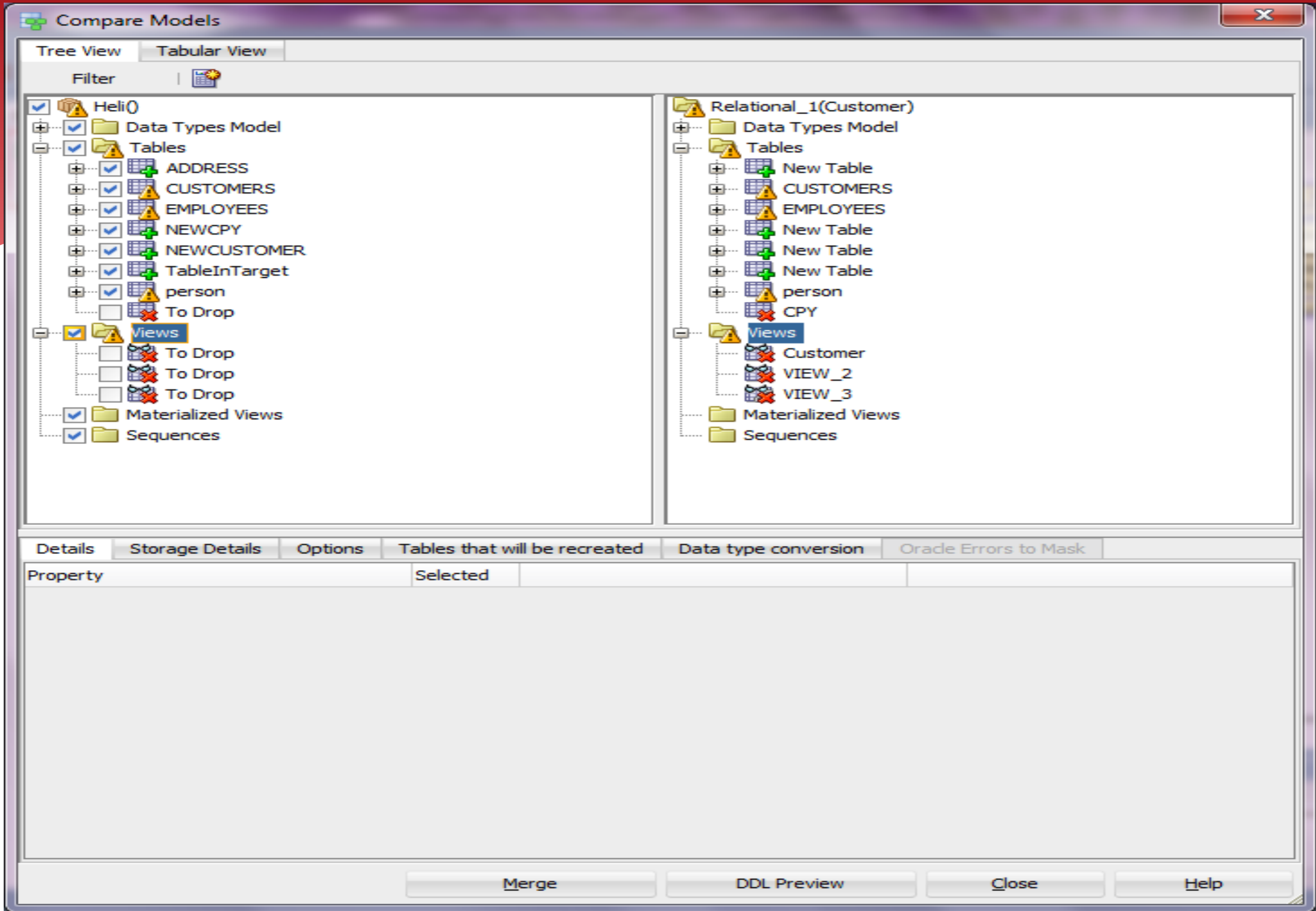

Reverse Engineering

- * Use the "compare" we just learned BUT always import to an existing model

Summary

- * **Table DDL Transformation Scripts** can be used for Journaling Tables and many other purposes
- * **User Defined Properties (UDPs)** are easy to define and can be used for instance on Search and reporting
- * **Search** can be used for reporting, setting common properties and for updating your models based on an Excel sheet

Summary cont.

- * There are different **compares**
 - * Design vs Design
 - * Design vs Database
 - * Database vs Design

Summary cont.

- * File | Import | Data Modeler Design
- * Tools | Compare/Merge Models
- * Synchronize Model With Data Dictionary
- * Synchronize Data Dictionary With Model
- * File | Import | DDL File
- * File | Import | Data Dictionary

Summary cont.

- * When you import to an existing model -> compare
- * When you import to a new model -> Reverse Engineer
- * Remember the preferences make a difference

THANK YOU!

QUESTIONS?

Email: heli@miracleoy.fi

Twitter: [@HeliFromFinland](https://twitter.com/HeliFromFinland)

Blog: Helifromfinland.wordpress.com